25/10/97

108042

Catalogue

1892

REFERENCE
FRENCH WORKS
FICTION
MAGAZINES
POETRY
MISCELLANEOUS
TRAVELS

CATALOGUE OF THE LIBRARY

BELONGING TO THE

GRAND TRUNK RAILWAY

LITERARY AND SCIENTIFIC INSTITUTE

POINT ST. CHARLES,

WITH

CONSTITUTION, BY-LAWS, ORDER OF BUSINESS
AND RULES OF ORDER.

FOUNDED 1857. INCORPORATED 1871.

MONTREAL:
"WITNESS" PRINTING HOUSE.
1892

SCIENCE
BIOGRAPHY
TRAVELS
MISCELLANEOUS
POETRY
FICTION

t
S

n
I
I
b
a

r
t
h

N
v
r
o
S

n
w
I

u
a
n
th
th
u
a

n

CONSTITUTION.

1. This shall be known under the name, style and title of the GRAND TRUNK RAILWAY LITERARY AND SCIENTIFIC INSTITUTE. Name.

2. The object of this Institute is to supply its members with the means of instruction in Science, Literature, and the Arts, by the establishment of a Reading Room and Library, for the use of its members, the delivery of Lectures, the institution of Classes, and the providing of Specimens and Drawings. Object.

3. Any employee may become a member, upon the recommendation of two members, and the payment of ten cents to the Librarian, (said ten cents to constitute his first month's dues). Membership.

4. The following persons may be elected Life Members, upon the recommendation of the Committee, viz:—Donors of Twenty-five Dollars, persons who have rendered valuable services to the Institute, members of Twenty-five years standing, and persons eminent in Science and the Arts. Life Members.

5. The fees for membership, shall be ten cents per month, or, one dollar if paid before the first of March, will entitle the member to the full benefits of the Institute for one year, commencing January first. Fees and Dues.

6. Each member shall be provided with a card, upon which shall be entered his name and number, and his payments as they are made. These cards are not transferable, and any member lending his card, for the purpose of introducing a person *not* a member of the Institute to any of its meetings or privileges, shall, upon proof, be fined 25 cents, and be excluded from all privileges until the fine be paid. Members' Cards. Not transferable.

7. Any member being six months in arrears, shall be notified by the Librarian, that if such arrears be not Arrears.

108042

SCIENCE BIOGRAPHY TRAVELS MISCELLANEOUS POETRY FICTION

paid up within one month after such notice he shall cease to be a member, and shall not again be admitted till such arrears are paid, (this rule to hold good except in cases of hardship, sickness, or accident, which shall be dealt with by the Committee.

Officers.

8. The officers shall be a President, Vice-Presidents, a Secretary-Treasurer, a Managing Committee of thirteen members, a board of Trustees, a Librarian and two Auditors.

Duties of President.

9. The President shall preside at all general meetings; preserve order and decorum, and see that the Constitution and By-laws of the Institute are duly and promptly observed; put all motions before the meeting that have been regularly moved and seconded; decide all questions of order without debate, subject to an appeal to the meeting, and perform such other duties as he may be called upon to do, in the capacity of presiding officer.

Duties of Vice-President.

10. It shall be the duty of the Vice-Presidents, to assist the President in his duties, and act for him in his absence.

Absence of President and Vice-Presidents at General Meetings.

11. Should there be no President, or, Vice-Presidents present at the time of opening a meeting, the members shall elect a chairman for the meeting *pro. tem.*

Duties of Secretary-Treasurer.

12. The Secretary-Treasurer shall attend all meetings, both General and Committee. He shall keep a book, into which he shall enter the minutes of all meetings; he shall read the minutes of the preceding meeting, and if approved and signed by the Chairman, they shall be the official minutes. He shall conduct all correspondence, issue notices &c., as directed by the Committee, and keep a copy of all correspondence in a book provided for that purpose. He shall receive all moneys due the Institute, and bank the same in his own name and the name of the two working Trustees. He shall call on the Librarian at least once a week to receive any money that may have been paid to said Librarian by members, and present a financial statement at each annual and half-yearly meeting.

Trustees: Who they are, and their duties.

13. The Trustees shall be: the President of the Grand Trunk Railway, the Board of Directors, and the Mechanical Superintendent; also two members shall be elected as Working Trustees, who shall have

general supervision of all the property of the Institute whether in money or in chattels, and see the same properl. cared for.

14. The Librarian shall open the Reading Room and Library every day (Sunday excepted) from 9 o'clock, a.m., till 6:15 o'clock, p.m., and in the winter months from 7:30 o'clock, p.m., till 9:30 o'clock, p m., unles otherwise ordered by the Committee. He shall have the care of all books, papers, pictures, &c., the property of the Institute; he shall keep a register of members admitted to the Institute; he shall keep a book into which he shall enter all books taken out of the Library by members; he will not admit any but members of the Library Committee to the book-cases, and all books he cannot account for he will be held responsible for to the Committee. He shall take cognizance of all books, as much as possible, before issuing them, and on their being returned, should ne find any of them mutilated or improperly used, he will report the same to the Committee, who will deal with the member offending. Books that require re-binding in his judgment, he will retain in the Library, and submit to the Committee for their inspection. He shall collect the subscriptions of members, and hand the same to the Secretary-Treasurer, at least once a week. He shall be courteous to visitors, and request them to register their names in a book provided for that purpose. He shall also give a receipt of clearance to any member resigning from the Institute, after the said member has returned all properties belonging to the Institute. Duties of Librarian.

15. The Auditors shall examine the books and accounts, previous to their being submitted to the general meetings, and they shall have the right of a continuous audit. Duties of Auditors.

16. The Managing Committee shall manage the affairs of the Institute. They shall divide themselves into as many sub-committees as may be necessary to facilitate the business of the Institute. These Sub-committees shall report to, and be guided by, a majority of the committee as a whole, in all their proceedings. The Committee shall have power to make such charges for classes and lectures, as circumstances from time to time may require; they shall have the power of Duties of Managing Committee.

purchasing, exchanging and accepting gifts, or loans of books, and establishing regulations for the use of the Library, Reading Room, Lectures and Classes—such regulations to be considered as rules of the Institute. They shall cause the accounts of the institute to be made up by the Secretary each half year, and lay them with all books of accounts, bills, and receipts or other documents or vouchers relating thereto, before the Auditors, and give said Auditors such information as they may require, to enable them to thoroughly investigate the accounts. They shall have the power of making By-Laws, &c, which must not conflict with, or infringe on the Constitution and By-Laws of the Institute. All acts of the Committee shall be submitted to the revisal and approval, of a general meeting. They shall have the power to reprimand, fine, suspend, or expel, any member who shall remove any book, newspaper, or other property of the Institute, or any other offence, contrary to the rules, or without due permission. They shall meet for the transaction of business as often as the By-Laws shall direct, which shall be subject to change. They shall elect one of their number as Chairman of Committee for the ensuing six months, at their first meeting after election.

Election of Officers, (annual).

17. The President, Vice-Presidents, Secretary-Treasurer and two Working Trustees, shall be elected at the annual general meeting in January.

Election of Managing Committee. (Semi-annual).

18. Thirteen members shall form the Managing Committee, six or seven of whom shall retire half-yearly by rotation, viz., six in July, and seven in January, who shall be eligible for re-election. This Committee shall consist of members having the largest number of votes. Vacancies occurring in the Committee during the half year, shall be filled by those members for whom the largest number of votes were recorded at the previous election.

Election of Auditors, (Semi-annual).

19. Two Auditors, not members of the Committee, shall be elected at each half-yearly and annual meeting.

How Elected, all Officers.

20. All elections shall be by ballot, with the name of each candidate legibly printed thereon, and the member will mark with a cross the names he wishes to vote for, to the number required, and no more. Should a member mark more names than are required, his ballot will be thrown out. Should there be but

one candidate for any office, he may be elected by acclamation.

Who are eligible for office.

21. Any person who has been a member of the Institute for the six consecutive months prior to his nomination, and not more than three months in arrears, of the full age of twenty-one years, shall be eligible to serve as an officer of the Institute.

How nominated for office.

22. Papers for the nomination of officers, shall be posted up in the Reading Room, fourteen days prior to the election, and the nominations shall close three clear days before election. The names of all candidates, together with the names of their proposers, must be placed on the said paper within the specified time, preceding the half-yearly and annual meetings. No member under age shall nominate any person for office.

How vacancies may occur on the Committee.

23. Any member of the Managing Committee, who shall be absent from three successive meetings, without having sent satisfactory reasons for such absence to the Secretary, shall be considered as having vacated his seat.

Penalties.

24. Any member who shall violate any of the Rules, Constitution, or By-Laws of the Institute, shall be fined, reprimanded, suspended, or expelled, as the Rules and By-Laws may direct, and the Committee shall so determine.

Reinstatement

25. When a member who has been suspended for cause other than non-payment of dues, desires to be reinstated, he shall make application to the Committee, who shall investigate the case and act accordingly. No person shall be re-instated, until he shall have paid all arrearages against him at the time of suspension, and all dues that may have accrued since then, except in cases of suspension for non-payment of dues.

Resignation

26. Any member wishing to resign, must notify the Librarian, be clear on the books, and have all properties belonging to the Institute returned, the Librarian shall then give him a receipt, showing him to be honorably discharged.

Alterations or Amendments.

27. This Institute shall stand fully invested with the power to adopt, repeal, alter or amend, from time to time, such articles of this constitution as may be deemed expedient, due notice having been given by posting up in the Reading Room, thirty days prior to annual or half-yearly meetings.

BY-LAWS.

Regular General Meetings.

1. The annual general meeting shall be held on the second Friday in January. The semi-annual general meeting shall be held on the second Friday in July. The Committee shall cause a notice to be posted in the Reading Room, fourteen days previous to the time.

Special General Meetings.

2. A special general meeting may be called by the Committee, or on the requisition of twenty-five members, notice of which shall be posted in the Reading Room, seven days previous to said meeting, which shall state business for which the meeting is called, and no other business shall be transacted at that time, other than that named on the notice.

Committee Meetings.

3. The Committee shall meet for the transaction of business, not less than once a fortnight.

Chairman of Committee.

4. At the first meeting of the Committee, after election, they shall elect one of their number as chairman for the ensuing six months, who shall preside at all their meetings, sign all minutes, authorize the secretary to call meetings of Committee, and in the event of the Committee being equally divided, he shall have the casting vote, and no other; he shall be ex-officio, a member of all sub-committees.

Quorum of Committee.

5. At all meetings of Committee, five members shall constitute a quorum.

Subscriptions for Papers and Magazines.

6. The Committee shall have power to subscribe from time to time, for such papers and magazines as may be required by the members, and to discontinue such subscriptions when found necessary.

Reading Room, when opened.

7. The Reading Room shall be open every day, (Sunday excepted) from nine o'clock, a.m., till six-fifteen o'clock, p.m., and from seven-thirty o'clock, p.m., till nine-thirty o'clock, p.m., from October 1st to April 30th, subject to change when deemed advisable by the Managing Committee.

Silence in Reading Room.

8. Silence and decorum *must be* observed at all times in the Reading Room.

9. Catalogues shall be placed in the Reading Room for the convenience of members. Catalogues in Reading Room.

10. A list of all papers and magazines subscribed for by the Institute, shall be posted in the Reading Room for reference. List of Papers, &c in Reading Room.

11. No member shall remove any papers or other periodicals from the room, without permission from the Committtee. The Librarian shall notify the Committee of any infringement of this By-Law. Removing Papers, &c. from Reading Room.

12. No member shall have more than one book in his possession at one time, except said book is in more than one volume, and then he shall not have more than two volumes. Library: Having more than one book.

13. All books shall be returned in fourteen days from the date of issue. Any member keeping books over the specified time, shall be fined one cent for each day. Returning book

14. Any member on returning a book, shall not take out the same again, if it is wanted by any other member. Taking out same book.

15. Any member wishing to have added any paper, magazine, or book, to the Library, shall enter his application for the same, in a book to be had from the Librarian, who shall submit said book to each regular Committee meeting. Additions to the Library.

16. Any member found guilty of destroying, defacing, or otherwise mutilating any books, papers, or other property of the Institute, shall be fined, reprimanded, suspended or expelled, at the discretion of the Committee. Penalties for mutilating, &c., any properties.

17. Any member on leaving the G. T. R. Co's. service, immediately severs his connection with the Institute, except as provided for in Rule 4 of the Constitution. Members leaving Co's service.

18. If a member leave, or be discharged, from the Co.'s service, who has paid one year's subscription in advance, he shall have the amount to his credit at the time refunded. Refunding money to members leaving or being discharged from the Co's service.

19. This Institute shall stand fully invested with the power to adopt, repeal, alter or amend, from time to time, such By-Laws and Regulations, as may be deemed expedient, (provided they do not conflict with the Constitution), due notice having been given fourteen days previous to the annual or half-yearly meeting. Alterations, &c. to By-Laws.

ORDER OF BUSINESS AT ANNUAL AND SEMI-ANNUAL GENERAL MEETINGS.

1. Opening of meeting by President or Chairman.
2. Reading of minutes of last regular and intervening meetings, if any.
3. Reading of the report.
4. Secretary-Treasurer's financial report.
5. Report of committees.
6. Alterations or amendments to Constitution or By-Laws, of which due notice has been given.
7. Election of Officers.
8. Unfinished Business.
9. New Business.
10. Declaring meeting closed.

SEMI-ANNUAL

man.
ervening meetings,

n or By-Laws, of

RULES OF ORDER FOR ALL GENERAL MEETINGS.

1. Any member wishing to speak, shall rise in his place and respectfully address the Chairman, confining himself to the question before the House, and avoiding personalities.

2. Should more than one member rise to speak at the same time, the presiding officer shall determine which is entitled to the floor.

3. No member shall speak more than once on the same question without permission from the Chair.

4. No member shall interrupt another while speaking, unless it be to call him to order.

5. If a member, while speaking, be called to order, he shall take his seat until the question of order is decided.

6. All Political and Religious discussion, shall be strictly prohibited.

7. No motion shall be put by the presiding officer, unless regularly moved and seconded, nor be open for debate until so put, and when put, no other motion shall be receivable, unless it be a motion to

1, Adjourn.
2, To lay on the table.
3, To put the previous question.
4, To postpone.
5, To refer; or
6, To amend.

These several motions if made shall have precedence in the order above stated, and the 1st, 2nd and 3rd thereof shall be decided without debate.

8. A motion to suspend or alter the order of business for the remainder of the meeting, may at any time be carried by a vote of not less than two-thirds of the members present, but no motion to suspend or alter such order of business for a longer term, shall be entertained.

9. When not otherwise provided for, Cushing's Manual shall be the standard for Parliamentary Laws.

SCIENCE

NOTE.—When H.R.H. the Prince of Wales visited the Works at Point St. Charles in 1861, he left with the Directors of the Grand Trunk Railway the sum of $440 for the benefit of the employees. Mr. Blackwell consulted with the other Directors at a General Meeting and they, by mutual consent, handed the said amount over to the Committee of the "Literary and Scientific Institute," to be expended in the purchase of Books.

Works at Point St.
ink Railway the sum
l consulted with the
consent, handed the
ientific Institute," to

CATALOGUE.

SCIENCE.

Section 1.—Architecture, Electricity, Engineering and Mathematics.
" 2.—Agriculture, Geology, Natural History and Hygiene.
" 3.—Astronomy, Chemistry and Natural Philosophy.

NOTE.—Books marked with an asterisk (*) are not allowed out of the room, unless with the written consent of the Chairman of the Committee or of the Committee itself.

Section 1.—Architecture, Electricity, Engineering, and Mathematics.

No.	Name of Book.	Author's Name.	Vol.	Date.
1	Algebra, with Key	J. Haddon	2	1878
2	Algebra, Elementary	Rev. R. B. Bridge	1	1874
3	Algebra, Elementary	H. Smith	1	1878
*4	American Engineering	C. Weisenborn	2	1861
182	American Railway	Colly	1	1889
5	American and European Railway Practice	A. L. Holly	1	1861
6	Analytical Geometry	J. Hann	1	1850
7	Arches, Piers and Buttresses	W. Bland	1	1850
8	Architecture, Orders of	H. H. Leeds	1	1867
9	Architecture, Styles of	T. T. Bury	1	1867

SCIENCE
BIOGRAPHY
TRAVELS
DISCOVERIES

No.	Name of Book.	Author's Name.	Vol.	Date.
10	Architecture, Sculpture and Painting	J. J. Jarvis	1	1855
*11	Architectural and Engineering Drawing Book	R. S. Burn	1	1856
*12	Architectural and Engineering Drawing Book, 2nd Copy	R. S. Burn	1	1856
*13	Art Journal		7	1860
14	Artisan		12 vols.	1859–1871
15	Blasting and Quarrying	Sir J. Burgoyn	1	1852
187	Boat Sailing, Practical	Frazar	1	1889
16	Book Keeping	J. Haddon	1	1876
165	Book Keeping	Jones	1	1887
17	Box of Instruments and Slide Rule, A Treatise on	T. Kentish	1	1854
18	Brass and Iron Founder, The	J. Larkin	1	1874
19	Bricks and Tiles, A Rudimentary Treatise on the Manufacture	E. Dobson	1	1868
166	Bracing, Treatise on	Bow	1	1874
190	Bridge, The Forth		1	1890
235	Builder, The Car		10	1892
20	Building, The Art of	E. Dobson	1	1876
21	Building Construction	Rivington	1	1885
152	Canoe and Boat Building, with drawings	Stephens	1	1887
22	Carpenters' and Joiners' Assistant	J. Newland	1	1869
23	Cast and Wrought Iron, Application of	Wm. Fairbairn	1	1858
24	Chromography, A Treatise on Colors and Pigments	G. Field	1	1876
25	Clocks, Watches and Bells, A Treatise on	E. B. Denison	1	1875
26	Cottage Building	C. B. Allen	1	1867
150	Cottage Residences	Dowing	1	1889
27	Colors and Taste	J. G. Wilkinson	1	1858
28	Concise System of Mathematics, with Key	A. Ingram	2	1874

No.	Name of Book.	Author's Name.	Vol.	Date.
29	Conic Sections	G. Hymers	1	1845
30	Cranes and Machinery for raising heavy Bodies.	J. Glynn	1	1867
32	Crane, The, A Treatise	H. R. Towne	1	1883
229	Cycling Art	Scott	1	1889
33	Discoveries and Inventions of the 19th Century.	Robert Routledge	1	1878
34	Differential Calculus	W. S. B. Woolhouse	1	
35	Drainage of Towns and Buildings	D. Dempsey	1	1867
36	Drawings for Machinist and Engineers	E. A. Davidson	1	
236	Drawing, Practical for Builders, Architects, &c.			
214	Drawing, Industrial Science of	Warren	1	1890
37	Dwelling Houses, The Construction of	J. W. Parker	1	1852
38	Dwelling Houses, The Erection of, with Specifications	S. H. Brooks	1	1868
39	Economy of Machinery	Charles Babbage	1	1845
151	Electric Bell Fitting	Allsop	1	1889
179	Electrical Dictionary	Huston	1	1889
193	Electricity in Modern Life	Tungelmann	1	1890
191	Electricity in Daily Life		1	1890
194	Electricity, The Age	Benjamin	1	1890
195	Electricity, Elementary	Thompson	1	1890
185	Electric Batteries	Trevert	1	1890
192	Electrical Instrument Making	Bottone	1	1889
196	Electro Magnets	Moncel	1	1883
204	Electricity, A.B.C. of	Meadowcroft	1	1889
205	Electricity and Magnetism, absolute measurements	Gray	1	1889
216	Electricity, Domestic	Hospitalier	1	1889
183	Electricity, Telephone, Microphone and Phonograph	Moncel	1	1879
181	Electricity, Telegraphy Text Book	Preece and Silverwright	1	1888
40	Electro Metallurgy	A. Watt	1	1868

No.	Name of Book.	Author's Name.	Vol.	Date.
237	Electro Metallurgy	G. Gore		1884
41	Electro Plating	J. A. Urquhart	1	1880
178	Electric Lighting	Atkinson	1	1889
42	Electricity	Ferguson		1873
43	Electricity and Magnetism	Jenkins	1	1883
44	Electricity, Practical	W. E. Ayrton	1	1887
45	Electricity, Modern Applications of	Jules Maier	2	1883
46	Engineer	48 Vols.		1867–1892
47	Engineering	20 Vols.		1878–1892
227	Engineering, Modern	Firth	1	1890
48	Engineers' Guide to the Royal and Mercantile Navies	D. F. McCarty	1	1868
167	Engineers' Hand-book	Reed	1	1886
217	Engineers' Hand-book, The Practical	Hutton	1	1890
215	Engineers, Millwrights and Machinists' Practical Assistant	Templeton	1	1885
49	Essential Elements of Practical Mechanics	C. Byron		1873
50	Expansive Steam Engine, The	R. Hodge, C.E.	1	1849
180	Explosive Compound, Machine, Rock Drill and Blasting	Drinker	1	1883
184	Experimental Science	Hopkins	1	1889
51	Fabrication of Volatile and Fat Varnishes	T. W. Brant	1	1882
52	Friction, Lost Work in Machinery	Thurston	1	1885
53	Glass Staining and Enamel Painting	Dr. M. A. Gessert	1	1857
202	Glass-making	Harris	1	1883
54	Graphic Arts, The	P. G. Hamerston	1	1882
188	House Carpenter	Hartfield	1	1889
55	Hydraulic Engineering	G. R. Bunnell	1	1868
56	Hydraulic Experiments	J. B. Francis	1	1855
57	Hydraulics and other Machines	Thos. Ewbank	1	1857
153	Hydraulics, A Treatise	Merreman	1	1889
58	Hydrostatics, Elements of	M. Bland, D.D.	1	1827

No.	Name of Book.	Author's Name.	Vol.	Date.
59	Information for Engineers, Useful	W. Fairbairn	3	1875
60	Iron and Steel, The Elasticity and Tensile strength of	Knut Styffe	1	1874
61	Iron and Steel, Manufacture of	J. Kohan	1	1869
218	Iron and Steel	Hoare	1	1876
62	Lathe Work	P. N. Hasluck	1	1881
63	Land and Engineering, Surveying	T. Baker	1	1868
64	Lessons on Art	J. D. Harding	1	1870
65	Light-houses, Their Construction and Illuminations	A. Stevenson	1	1850
66	Limes, Cements, Mortars, Concrete, Mastics, &c.	G. R. Burnell	1	1850
67	Linear Perspective	R. Burchett	1	1860
68	Logarithms, A Rudimentary Treatise on	H. Law	1	1853
70	Locomotive Engine Driving	M. Reynolds	1	1887
198	Locomotive Manual	Baker	1	1889
71	Locomotive Engine Running and Management.	A. Sinclare	1	1887
72	Locomotive Engine Catechism	M. N. Forney	1	1883
245	Locomotive Engine Catechism	M. N. Forney	1	1891
*73	Locomotive Engine Engineering	Zera-Colburn	2	1871
74	Locomotive Engine, Practical Treatise		1	1840
76	Masonry and Stone Cutting	E. Dobson	1	1868
77	Mast Making and Rigging of Ships	R. Kepping, N.A.	1	1868
78	Marine Engines, Steam Vessels and the Screw.	R. Murray	1	1868
79	Mathematical Instruments, Their Construction and Use	J. F. Heather	1	1866
80	Mathematics, Principles of	Rev. J. Carr	1	1876
186	Machine Construction and Drawings	Tomkins	1	1890
211	Machine Design, Elements of	Unwin	1	1890
219	Machinery and Mill-work	Miller	1	1887
75	Machinist, Complete Practical	Rose	1	1878
206	Machinist, Complete Practical	Rose	1	1889

No.	Name of Book.	Author's Name.	Vol.	Date.
174	Machinist, American		4	1891
81	Mechanic, The English		13 Vols.	1884-1891
82	Mechanic's Calculator, The	Wm. Grier	1	1857
200	Mechanics, A Treatise	Moseley	1	1847
83	Mechanics' Rudimentary	Charles Tomlinson	1	1862
231	Mechanics Made Easy		1	1890
84	Mechanic's Magazine, The	J. W. Adams	1	1852
238	Mechanic's Magazine, The Canadian		32 Vols.	1873-1891
240	Mechanic's Companion	Hogg	1	1891
85	Mechanics, Principles of	Goodeve	1	1887
244	Mechanic's Illustrations	Moseley	1	1857
86	Mechanic's Text Book, The	T. Kent	1	1885
234	Mechanics and Mechanisms	Burn	1	1853
87	Mechanic's Workshop, The Amateur		1	1870
88	Mechanic's Workshop, The Amateur		1	1870
89	Mechanic's and Engineer's Hand-book		1	1880
90	Mechanic's Reference Book	Calvert,	1874-1879	
91	Mechanic's Reference Book	Calvert,	1880-1885	
199	Mechanic's Reference Book	Calvert,	1885-1890	
154	Mechanical Drawing	Rose	1	1889
171	Mechanical Drawing Text Book	Minife	1	1886
92	Mechanism, Elements of	T. M. Goodeve	1	1872
93	Metal Worker's Assistant, The Practical	O. Byrne	1	1851
94	Metals and their Alloys, The Useful	J. Schoffren	1	1857
155	Metallic Alloys	Brannt	1	1889
95	Metallurgy	J. Percey	1	1861
197	Metallurgy of Iron and Steel	Greenwood	1	1890
96	Metallurgy of Copper	Dr. R. H. Lanborn	1	1867
97	Metallurgy of Silver and Lead	Dr. R. H. Lanborn	1	1867
*230	Metallurgy of Steel	Howe	1	1891
*98	Millwork and Tools, Practical Easy	R. Buchanan	2	1841
99	Model Calculator, The	O. Byrne	1	1852

No.	Name of Book.	Author's Name.	Vol.	Date.
100	Moulders and Founder's Guide, The.	F. Overman	1	1853
101	Moulders and Founder's Guide, The.	F. Overman	1	1883
103	Ornaments for Painters, Collection of		1	1880
242	Painting, Sign Writing	Callingham	1	1890
228	Painting, Water Color	Leitch	1	1890
232	Painting Explained	Guillick	1	1889
233	Painting Artist Manual	Standage	1	1887
175	Painting, Graining, Marbling and Sign Writing	Davidson	1	1888
177	Painting and Decorating, House		4	1889
168	Paint Book (everybody)	Gardener	1	1888
105	Painters and Varnisher's Companion	M. L. Byron	1	1855
106	Painters, Gilders and Varnisher	Baird	1	1884
176	Painter's Magazine		4	1891
201	Paper Making	Watt	1	1890
104	Pattern Maker's Assistant	J. Rose	1	1882
107	Perspective Drawing and Colors	C. Hayter	1	1865
*108	Pictorial Gallery of Arts, The		1	
156	Plumbing Practice	Davis	1	1889
109	Pneumatics and Hydrostatics	Lander		1831
110	Practical Architecture, Illustrated	J. C. Brees		1853
*111	Railway Machinery	D. R. Clarke	2	1855
220	Railway Brakes Continuous	Reynolds	1	1882
112	Railway Construction Capital and Dividends	Sir M. Stephenson	2	1866
113	Road Master's Assistant and Section Master's Guide	Wm. Huntingdon	1	1877
207	Road Master's Assistant and Section Master's Guide	Wm. Huntingdon	1	1884
114	Sanitary Condition of London, The	J. Simon	1	1854
208	Screw Cutting	Calvert	1	1883
115	Sculpture, Lectures on	J. Flaxman	1	186[illegible]
116	Scales of Equal Parts	C. Holtzapffel	1	183[illegible]
117	Scientific American	60 vols.		1860–1892
118	Scientific American Supplement	30 vols.		1877–1892

No.	Name of Book.	Author's Name.	Vol.	Date.
209	Sheet Iron and Boiler Plate Roller	Slow and Perkins	1	1867
189	Shot Guns	Greener	1	1889
157	Slide Valve	Rose	1	1887
203	Soap Making	Watt	1	1884
102	Steam Engine, A Catechism of the	J. Bourne	1	1873
119	Steam Engine, Hand Book of the (2 copies)	J. Bourne	1	1873
121	Steam Engine, Recent Improvements in the (2 copies)	J. Bourne	1	1872
123	Steam Engine, Text Book of	J. M. Goodeve	1	1879
124	Steam Engine and other Prime Movers	J. Y. Rankin	1	1874
125	Steam Engine, Stationary, for Electric Lighting	R. H. Thurston	1	1884
126	Steam Boilers, Their Construction and Management	R. Armstrong	1	1874
*127	Steam Navigation	J. B. Airy	2	1858
128	Steam and Steam Navigation	J. S. Russell	1	1841
158	Steam Engineers, American	Edwards	1	1889
159	Steam Engineer's Guide	Edwards	1	1889
160	Steam Engine Boilers	Rose	1	1888
161	Steam Indicator Practice	Hemenway	1	1888
162	Steam Engine, Modern	Rose	1	1887
210	Steam Engine	Holmes	1	1881
246	Steam Engine, The	Clark	4	1890
163	Steam Heating for Buildings	Baldwin	1	1888
164	Steam Yachts and Launches	Kunhardt	1	1887
129	Strength of Cast Iron	P. Tredgold	1	1831
170	Strength of Bridges and Roofs	Shreve	1	1888
212	Strength of Materials	Kent	1	1890
130	Steel, Manufacture of	P. Overmann	1	1873
131	Technical Educator, The	Cassels	4	1874
213	Testing of Materials of Construction	Unwin	1	1888
132	Teeth of Wheels, A Treatise on the	M. Camus	1	1842

No.	Name of Book.	Author's Name.	Vol.	Date.
243	Teeth of Gears, Odontices on the Theory and Practice	M. Grant	1	1891
221	Text Book of Arithmetic and Mensuration	Merrifield	1	1889
222	Key to Arithmetic and Mensuration	Hunter	1	1889
223	Text Book of Metals	Bloxam	1	1881
224	Text Book, Strength of Materials	Anderson	1	1890
225	Text Book of Work-shop Appliances	Shelley	1	1888
133	Theory, Practice and Architecture of Bridges, The		3	1855
134	Trigonometry, Elements of	J. Hann	1	1870
135	Trigonometry, A Treatise	J. Hamers	1	1851
136	Treasury of Knowledge, The	Chambers	1	1855
137	Tubular and other Bridges	J. D. Dempsey	1	1850
138	Turning and Mechanical Manipulation	C. Holtzapffel	2	1856
139	Tutor's Guide to Arithmetic, The	C. Vyse	1	1807
140	Useful Arts, The	J. Bigelow	3	1859
141	Useful Arts and Manufacture, The		2	1870
*143	Victoria Bridge, The Construction of.	J. Hodges	1	1860
239	Victoria Bridge, A Glance at the, and the Men Who Built It		1	1863
144	Water Power as applied to Mills	J. Glynn	1	1867
145	Well Sinking, Boring and Pump Work	J. G. Swindell	1	1870
146	Wood Engraving, Hand Book of.	W. A. Amerson	1	1881
226	Work's Manager's Handbook	Hutton	1	1890
172	Work Shops, Their Design and Construction	J. D. Barnett	1	1889
147	Work Shop Receipts	C. G. W. Lock	2	1885
148	Work Shop Receipts	R. Haldane	1	1885
169	Work Shop Receipts	Spon	1	1883
149	Year Book of Facts, The		6	
173	Yachts, Boats and Canoes (with Drawings)	Hicks	1	1887
*241	Yachts, their Design	Kunhardt	1	1890

Section 2. — Agriculture, Geology, Natural History and Hygiene.

No.	Name of Book.	Author's Name.	Vol.	Date.
300	Advice to a Mother on the Management of the Children (2 copies)	T. H. Chavasse, F.R.C.S	1	1875
301	Advice to Mothers	W. Buchan, M. D.	1	1868
302	Agricultural Chemistry	Liebeg	1	1847
303	Agriculture	Leibeg	1	1860
518	Agriculture, Modern	Storer	2	1890
304	Air, Uses and Abuses of	Griscon		1854
305	A Knowledge of Living Things	A. N. Bell	1	1860
306	American Agriculturalist	6 vols.		1869–1874
307	American Home Garden, The	Alex. Watson	1	1865
308	American Ornithology	Alex. Wilson	4	1831
310	Amercan Vine Growing and Wine Making		1	1883
311	Anatomy of Drunkenness	Macnish	1	1834
312	Animal Kingdom, The	Baron Cuvier	1	1863
313	Animal Locomotion	J. B. Pettigrew, M.D.	1	1874
314	Animal Machanism, A Treatise on	E. J. Marey	1	1874
315	Animated Nature	C. Goldsmith	2	1856
316	Anatomy, Physiology and Hygiene	C. Cutty	1	1853
317	Art and Science, Progress of Lectures on	G. Whewell	1	1856
318	Ants, Wasps and Bees	Sir Jno. Lubbock	1	1882
319	Baths and Bathing		1	1879
320	Beauties of Nature Combined with Art	H. A. Englehardt	1	1872
321	Beekeeping Explained, The Mystery of	M. Dunby	1	1866
322	Bible of Natural History (Illustrated)		1	1852
323	Biology, Principles of	H. Spencer	1	1874
324	Biology	Jos. Cook	1	1878
507	Birds and how to Know Them	Grant	1	1891
325	Book of Nature, The	H. Medlock	1	1860
326	Brain and Its Functions, The	J. Luys	1	1882
327	Canada Farmer, The	6 vols.		1869–1873
328	Canadian Naturalist, The	P. H. Gosse	1	1840

No.	Name of Book.	Author's Name.	Vol.	Date.
470	Care of Children in Sickness and Health	Hale	1	1888
329	Chart of Time, Centograph and Slate	N. Loverin, M.D.	1	1882
330	Climate and Time	J. Croll.	1	1875
331	Common Things of the Coast	Ann Pratt	1	1856
332	Constitution of Man, The	G. Combe	1	1854
333	Cray Fish	T. H. Huxley	1	1880
495	Cookery Dictionary	Cassils	1	1884
496	Cookery, Canoe and Camp	Sevey	1	1885
488	Cookery, Domestic	By a Lady	1	1861
504	Cookery, Modern Cook	Francatellis	1	1886
505	Crookery Cook's Guide	Francatellis	1	1884
514	Crookery Save All		1	1861
477	Crookery, Practical	Henderson	1	1888
479	Delicate Feasting	Child	1	1890
335	Dictionary of the Farm, The	Rev. W. L. Rham	1	1853
465	Diet for Sick	Henderson	1	1888
336	Diffusion of Knowledge	T. Dick, LL.D.	1	1833
337	Diseases of Memory	F. Ribot	1	1882
338	Diseases of Modern Life	B. W. Richardson, M.D.	1	1826
339	Diseases of the Skin		1	1857
469	Doctor and Patient	Mitchell	1	1889
512	Dog, The	"Idstone"	1	1890
515	Dogs of Great Britain and America	E. Wilson	1	1857
500	Dogs, Kennel Guide	Stables	1	1890
340	Domestic Medicine	Graham	1	1864
342	Domestic Practice of Medicine	W. B. Kesteven	1	1864
343	Dynamics of Heat, Light and Electricity	J. Ashburner, M.D.	1	1851
344	Earth and Man, The Story of	J. W. Dawson, LL.D.	1	1873
345	Earth, Ancient Life History of	H. A. Nicholson	1	1878
346	Earthquakes and Volcanoes	M. Ponton, F.R.S.	1	1820
347	Education, Physical	Oswald	1	1884
348	Education, Science of	W. H. Payne	1	1886
349	Ensilage and Congress Report		1	1883

No.	Name of Book.	Author's Name.	Vol.	Date.
350	Eyesight and the Exercise of Vision	R. B. Carter	1	1880
351	Eyesight, Good and Bad, A Treatise		1	1880
352	Eyesight and How to Care for It	G. C. Harland	1	1879
353	Everybody Their Own Physician	C. W. Gleason, M.D.	1	1874
354	Facts in Mesmerism	Rev. C. H. Townsend, M. A.	1	1856
355	Family Doctor		1	1876
513	Family Physician	(Chambers Pub.)	1	1890
356	Family Physician		1	1879
476	Fat and Blood	Mitchell	1	1888
357	Farmer's Guide	H. Stephens	2	1856
358	Farming, What I Know of		1	1860
359	Field Book; or, Sports and Pastimes of Great Britain	H. Greeley	1	1870
360	Flower Garden Directory		1	1854
362	Flowers, How to Cultivate Them	E. D. Rand	1	1870
363	Flowers, Their Origin, Shape, Perfumes and Colors	J. M. Goodeve	1	1829
466	Floating Matter in the Air	Tyndal	1	1888
364	Foods	E. Smith, M.D.	1	1876
365	Fossil Fuel, History of		1	1841
366	Footprints of the Creator	H. Miller	1	1851
367	Garden Flowers and How to Cultivate Them.	E. D. Rand, Jr.	1	1876
368	Gardening for Pleasure	P. Henderson	1	1879
369	Gardening for Profit	P. Henderson	1	1879
370	Gardener, The Family Kitchen	R. Buist	1	1840
371	Geology for General Readers	D. Page	1	1864
334	Geology Rambles	Miller	1	1858
372	Geology, A Guide to		1	1853
373	Geology, The Principles of	Sir C. Lyell	1	1857
374	Geology, A Rudimentary Treatise on	Lt.-Col. Portlock	1	1852
375	Geology, Town	Rev. C. Kingsley, F.G.S.	1	1872
510	Geological Field	Winchell	1	1890

No.	Name of Book.	Author's Name.	Vol.	Date.
376	Hand, The, Its Mechanism and Endowments	Sir C. Bell	1	1860
			1	1881
377	Hand-book of Nursing	A. H. Gurnsey	1	1884
378	Health at Home	Morris	1	1883
499	Health, The Book of	B. Ridge, M. D.	1	1869
379	Health and Disease	G. Wilson	1	1880
380	Health and Healthy Homes	W. Hall, M.D.	1	1870
381	Health by Good Living	Culpepers	1	
503	Herbal, British	E. R. Church	1	1881
382	Home Garden, The	A. J. Bellows, M.D.	1	1868
383	How Not to be Sick	W. Wood	1	1879
384	How to Train for Walking, Running, &c	Wilson	1	1886
494	Hygiene, Hand-book of	A. D. Trall, M.D.	1	1865
385	Hygienic Practice, Hand-book of	Howard Barrett, M.R.C.S.	1	1875
386	Infancy and Childhood, Management of	G. Combe	1	1840
387	Infancy, A Treatise on the Management of	Packard	1	1889
502	Insects, Guide to Study of	H. G. Hind	1	1857
388	Insects and Diseases Injurious to the Wheat Crops	Saunders	1	1889
501	Insects Injurious to Fruit	Rev. J. G. Wood, LL.D.	1	1869
389	Insect Life, Episodes of	Edson	1	1891
506	La Grippe	W. M. Arthur	1	1884
516	Law, Difference between Physical and Moral	A. B. Buckley	1	1881
390	Life and Her Children	J. G. Richardson, M.D.	1	1887
391	Long Life and How to Reach It	J. P. Marsh	1	1864
392	Man and Nature	Bridges	1	1889
467	Man and His Maladies	T. J. Huxley	1	1877
393	Man's Place in Nature	Asa Grey	1	1856
394	Manual of Botany, The			

No.	Name of Book.	Author's Name.	Vol.	Date.
406	Manual for Farmers	E. Dana	1	1860
497	Manual for Wives and Mothers	Chavasse	1	1889
395	Medical Zoology, Elements of	A. M. Tandom	1	1861
396	Mental Disease, Responsibility in	H. Maudsley, M.D.	1	1876
397	Microscope	Hon. Mrs. Ward	1	1885
398	Microscope, The	J. Hogg	1	1861
399	Microscope, The	W. R. Manton	1	1884
400	Microscopical Examinations of the River Thames and other Waters	E. Lancaster	1	1852
402	Mind and Body	A. Bain, LL.D.	1	1875
403	Mind, Physical Basis of—Second Series	G. A. Lewes	1	1877
404	Mineralogy, Rudiments of	Alex. Ramsay	1	1874
405	Mouth and Teeth, The	J. W. White, M.D.	1	1879
407	Nature and the Bible	W. Dawson, LL.D.	1	1875
408	Nature's Gifts Made Serviceable		1	1870
409	Natural History and Geology	C. Darwin	2	1871
511	Natural History	Wright	1	1890
410	Natural History and Geology	Rev. J. G. Wood	1	
411	Natural History and Geology	J. Wright	3	1831
468	Natural History	Abbot	1	1887
489	" " Lake and River Rambles	Napier	1	1884
490	" " Mountain and Moor "	Taylor	1	1884
491	" " Pond and Ditch "	Cooke	1	1886
492	" " The Sea and Shore "	Duncan	1	1886
493	" " The Woodlands "	Cooke	1	1885
412	Natural Selection, The Theory of	A. R. Wallace	1	1875
413	New Book of Flowers, The	J. Breck	1	1886
414	New Gymnastics for Men, Women and Children	Dio Lewis	1	1862
416	Oils, Coal, Petroleum and Other Distilled. A Practical Treatise		1	1861
417	Old Red Sandstone	Hugh Miller	1	1859
418	Origin and Antiquity of Physical Man	Hudson Tuttle	1	1886

No.	Name of Book.	Author's Name.	Vol.	Date.
419	Our Farm of Four Acres	J. B. Mead	1	1860
420	Palm Tree, The		1	1864
421	Pathology of Mind	H. Maudsley, M.D.	1	1880
422	Phrenology, Lectures on	G. Combe	1	1840
423	Physiology, A Text-book of	M. Foster	1	1880
424	Physiology, The Elements of	W. B. Carpenter, M.D.	1	1851
481	Physiology of Bodily Exercise	Lagrange	1	1890
480	Physiology, Sexual	Trall	1	1890
425	Physical Education	Oswald	1	1882
426	Planters and Pruners' Assistant	J. Main	1	1838
427	Plant World, Wonders of the		1	1870
428	Poultry Book, The Illustrated	W. B. Tegetmier	1	1880
483	Poultry, Practical Poultry Keeper	Wright	1	1890
484	Poultry, Practical Poultry, The People	Lewis	1	1889
341	Poultry, Domestic	Doyle	1	1854
485	Poultry, Game Fowl	Cooper	1	1869
486	Poultry, Standard of Perfection	Babcock	1	1880
415	Poultry, The New Poultry Book	Burnham	1	1872
309	Poultry Companion	Bement	1	1863
429	Practical Floriculture	Peter Henderson	1	1879
430	Pre-Historic Times	Sir John Lubbock	1	1872
482	Pre-Historic America	Dall	1	1890
431	Problems of Life and Mind	G. H. Lewes	2	1874
432	Problems of Life and Mind, Psychology	G. H. Lewis	1	1879
433	Psychology, The Principles of	H. Spencer	2	1875
434	Rhododendrons and other American Plants		1	1871
435	Rocks, Study of an Elementary Text-book of Petrology	Frank Rutty, F.G.S.	1	1879
487	Rocks, Study of	Rutley	1	1888
436	Roses, The Book of	Frances Parkeman	1	1871
437	Rural Hours		1	1850
438	Sanitary Information, Hand-book of	R. S. Tracy	1	
462	Sanitary House Inspections	Gerhard	1	1885
439	Science, Fairy Land of	Buckley	1	1881

No.	Name of Book.	Author's Name.	Vol.	Date.
440	Science, Fragments of		1	
441	Scientific Farming Made Easy	T. C. Fletcher	1	1861
442	Science of Health, The	S. H. Ward, M.D.	1	1853
463	Sewerage and Land Draining	Waring	1	1889
443	Sexual Science	O. S. Fowler	1	1885
444	Silos and Ensilage, A Record of Practical Tests Made in the States and Canada		1	1882
446	Small Farms	Martin Doyle	1	
517	Structure of Animal Life, The	L'Agassiz	1	
508	Surgery, Household	South	1	1891
447	Surgery, Principles of	Wm. Cannif	1	1866
478	Tea Science		1	1881
448	Teacher, The—A Treatise on Phonography	B. Pitman	1	
498	Tokology, A Book for Woman	Stockham	1	1891
449	Trapper's Guide, The	J. Newhouse	1	1867
450	Tree Planting, Hand-book of	W. H. Egglestone	2	1884
509	Talks to My Patients	Gleason	1	1887
471	The Aerial World	Hartwig	1	1886
472	The Polar World	Hartwig	1	1886
473	The Sea and its Living Wonders	Hartwig	1	1873
474	The Subterranean World	Hartwig	1	1885
475	The Tropical World	Hartwig	1	1886
451	Villa Gardening	W. Paul	1	
452	Vineyard at Lakeview, My		1	1887
453	Wild Animals, Their Nature, Habits and Instincts	Mary Roberts	1	1836
454	Winter Greeneries at Home	E. A. Johnson, D.D.	1	1878
455	Wonders of Nature and Art, The	Rev. C. C. Clark	1	
456	Wonders of the Earth	Rev. J. L. Blake	1	1849
464	Water Supply and Drainage	Colyer	1	1889
457	Wonders of the World, The		1	1863
458	World Before the Deluge, The	H. W. Bristow, F. R. S.	1	1872
459	World, Origin of the	J. W. Dawson	1	1877

No.	Name of Book.	Author's Name.	Vol.	Date.
460	Women, Plumbers, and Doctors	Mrs. H. M. Plunkett	1	1885
461	Zoology, Principles of	L'Agassiz	1	1885

Section 3.—Astronomy, Chemistry, Natural Philosophy.

600	Annual of Scientific Discovery	D. A. Wells	1	1859
601	Astronomy, Elements of	J. Guy	1	1843
602	Astronomy, Familiar	H. N. Bouvier	1	1857
603	Astronomy, Nautical, and Navigation	E. Adams	2	1794
634	Astronomy Outlines			
663	Astronomy with an Opera Glass	Serviss	1	1890
665	Astronomy, Text-book	Ball	1	1889
604	Astronomy, Popular	Simon Newcomb	1	1878
661	Atmosphere	Glaisher	1	1873
905	Celestial Scenery	T. Dicks	1	1858
606	Chemistry of Common Life, The	J. F. Johnson	1	
665	Chemistry, Organic	Armstrong	1	1886
607	Chemistry or Creation	R. Ellis	1	1855
633	Chemistry, Lessons in Elementary	Roscoe	1	1871
659	Chemistry, Organic	Armstrong	1	1886
608	Chemical History of a Candle, Elementary Treatise on	M. Faraday	1	1861
609	Chemistry, Rudimentary Treatise on	Prof. Towns	1	1853
610	Chemistry, Theoretical and Practical	J. Mustpratt	2	1860
673	Chemistry, Applied to Arts and Manufactures	Knap	1	1844
674	Chemistry		1	
611	Circle of the Sciences, The	J. Wilde	1	
612	Circle of the Sciences, The	W. S. Orr	4	1855
613	Cosmos, A Sketch of the Universe	Alex. V. Humbolt	2	1850
614	Descent of Man, The	C. Darwin, F.R.S.	2	1871
615	Earth and Man, The	A. Guyot	1	1849
616	Enigmas of Life	W. P. Greig	1	1876

No.	Name of Book.	Author's Name.	Vol.	Date.
617	Energy, The Conservation of	B. Stewart, F.R.S.	1	1876
618	Evening Amusements; or, The Beauties of the Heavens Displayed	W. Frend	1	1882
619	Familiar Science	R. E. Patteson	1	1880
620	Flowers of the Sky	R. A. Proctor	1	1885
621	Fragments of Science	Tyndall	1	1880
672	Fuel, Its Combustion	Clark	1	1886
622	Heat a Mode of Motion	John Tyndall	1	1877
623	Heat, An Enquiry into the Nature of	Z. Colburn	1	1863
624	Heat, Radiant	John Tyndall	1	1872
625	Heat, Theory of	J. Clark Maxwell	1	1872
632	Heat and Steam	Williams	1	1867
626	Heavens, The Earth and Sea	J. M. Wilson	1	1860
627	Light and Electricity	J. Tyndall, F.R.S.	1	1871
628	Light, Its Nature and Effects		1	1857
629	Light Science for Leisure Hours	R. A. Proctor	1	1871
630	Light, The Nature of	Dr. E. Lommell	1	1876
666	Magic Lantern		1	1888
631	Manual of Science and Philosophy	W. H. Furness	1	1854
635	Mechanism of the Heavens, The	D. Olmstead	1	1859
675	Meteorology	Kaemtzy	1	
664	Meteorology, Elementary	Scott	1	1890
636	Musuem of Science and Art	Dr. Lardner	6	1854
637	Natural Philosophy	C. Tomlinson	1	1859
638	Natural Science, A Short History of	A. B. Buckley	1	1876
639	Novum Organum	Lord Bacon	1	1851
676	Origin of the World	J. W. Dawson, LL.D.	1	1885
640	Philosophy, Synthetic; Data Ethics	H. Spencer	1	1879
641	Philosophy, First Principles of	H. Spencer	1	1876
642	Philosophy, Lectures on Natural and Experimental	E. Adams	2	1794
662	Photography, Amateur	Wallace	1	1888

No.	Name of Book.	Author's Name.	Vol.	Date.
643	Photography, The Stereoscope, &c.	W. H. Thornthwaite	1	[illegible]
668	Photo Engraving, Etching and Lithography	Wilkinson	1	1888
669	Photography in Studio and Field	Estabrooke	1	1887
670	Photographic Negative	Burbank	1	1889
671	Photographic Printing Method	Burbank	1	1889
667	Book of the Lantern	Hepworth	1	1890
644	Physical Forces, Lectures on	M. Faraday	1	1860
645	Physical Geography of the Sea, The	M. T. Maury	1	1858
646	Planetary and Stellar Worlds, The	J. R. Young	1	1852
647	Reason Why, The		1	1876
648	Rough Ways Made Smooth. Familiar Essays on Scientific Subjects	G. A. Proctor	1	1880
649	Science and Culture	Huxley	1	1882
650	Science Lectures at South Kensington		2	1872
651	Science, Philosophy and Moral	H. Spencer	1	1873
652	Scientific Subjects, Popular Lectures on	Helmholtz, F.R.C.S.	1	1873
653	Science, Warfare of	A. D. White	1	
654	Sound, Theory of	P. Blaserna	1	1876
655	Spectrum Analysis Studies	J. M. Lockyer	1	1878
660	Techno Chemical Receipt Book		1	1889
657	Universal Progress, Illustrations of	H. Spencer	1	1875
658	Use of the Globes, The	T. Keith	1	1860

HISTORY.

1000	Abbeys and Castles and Ancient Halls of England and Wales	Timbs and Gunn	3	1872
1001	Affairs of Church and State	Bishop Keith	3	1855
1002	Africa, The Conquest and Colonization of North	W. G. Cook	1	1860

No.	Name of Book.	Author's Name.	Vol.	Date.
1003	America and the United States, History of....	Dr. Robertson	2	1856
1004	America, History of	Mary Howitt	2	1860
1005	American Literature	H. O. Beers	1	1878
1006	American Party in Politics, Origin and Progress of	J. H. Lee	1	1855
1269	American War, Civil	Comte de Paris	4	1885
1007	Ancient History	C. Rollins	2	1861
1008	Ancient History of Egypt, Assyria, Persia and Macedonia	E. Far	4	1850
1009	Anecdotal History of the British Parliament...	G. H. Jennings	1	1881
1010	Andersonville Prison, A Narrative of	H. Wurtz	1	186[illegible]
1011	Athens, Rise and Fall of	E. B. Lytton	1	1856
1012	Austria, History of the House of	Wm. Cox, F.R.S.	4	1853
1013	Babylonia, Ancient History of	G. Smith	1	
1231	Battle Fields of '61	Abbott	1	
1014	British Colonies of North America, The		1	1847
1015	British India, History of	H. Murray	1	1853
1016	Cameos from English History		1	1871
1017	Campaign with Turks in Asia	C. Duncan	2	1855
1018	Caesar's Commentaries Translated Literally...		1	1858
1019	Canada, History of	A. Bell	3	1862
1020	Canada, History of	H. H. Miles, LL.D.	1	1872
1021	Canada, History of. Illustrated	Chas. R. Tuttle	2	1877
1022	Canada, History of	Kingsford	2	1882
1271	Canada, History of	Kingsford	5	1892
1023	Canadian History (a sketch)	J. W. Croil	1	1861
1024	Canada, Conquest of	Warburton	2	1855
1025	Canada, Conquest of	Hy. Kirk	1	1871
1026	Carthage and Her Remains	Dr. Davies	1	1861
1027	Cassells' History of the War between France and Germany		2	1877
1028	China, History of	H. Murray	3	1843
1029	Chinese Revolution, The		1	1853

No.	Name of Book.	Author's Name.	Vol	Date.
1	Chinese, Their Education, Philosophy and Letters	W. A. D. Martin	1	1888
1031	Chronicles of the Cid	R. Southey	1	1883
1032	Coolie, The, His Rights and Wrongs	E. Jenkins	1	1871
1033	Cotton Manufacture of Great Britian, History of.	A. Ure	2	1861
1034	Count Frontenac and New France under Louis XIV	F. Parkman	1	1877
1035	Creed of Christendom	W. B. Gleig	2	1877
1266	Crimea, The War in the	Hamley	1	1891
1036	Crimea, Historical Accounts	W. B. Barker	1	1855
1037	Crimea, Letters from Headquarters in the		2	1856
1038	Crimea, The Invasion of the	A. W. Kinglake	5	1865
1241	Crowns and Coronations	Jones	1	1883
1039	Diary from March 4th, 1861, to Nov. 12, 1862.	A. Gurowski	1	1862
1040	Diary of the Besieged Residents of Paris		1	1871
1041	Dufferin, Right Hon. Earl, History of his Administration in Canada	W. Leggo	1	1878
1043	Dutch Republic, Rise of the	J. L. Motley	3	1861
1044	Ecclesiastical History, Ancient and Modern	J. Murdock, D.D.	1	1865
1045	Egypt, Monuments of Ancient	P. H. Gosse	1	1855
1046	Egyptians, The Ancient	Sir J. G. Wilkinson	2	1854
1047	Eighteen Christian Centuries	Rev. J White	1	1860
1048	England and the English	E. B. Lytton	1	1857
1049	England's Battles by Sea and Land	Grant	3	1858
1270	England, Constitutional History of	H. Hallam	1	1857
1050	England, Her People, Policy and Pursuits	T. H. Lescott	1	1880
1051	England, History of		1	1855
1052	England, History of	O. Goldsmith	1	1840
1053	England. History of	T. B. Macaulay	5	1861
1054	England, History of Civilization in	H. J. Buckle	2	1860
1055	England, History of	J. A. Froude, M.A.	12	1872

No.	Name of Book.	Author's Name.	Vol.	Date.
1056	England, History of. Pictorial	W. and R. Chambers	7	1858
1265	England, History of. Outline	Joy	1	1891
1057	England under Gladstone, 1880 to '84	Justin McCarthy	1	1884
1058	English Constitution, Rise and Progress of	E. S. Creasy, M.A.	1	1856
1059	English Causes Célèbres	G. L. Craik	1	1840
1060	English Literature	H. A. Taine, D.C.S.	1	1878
1061	English People, Short History of	J. R. Green	1	1877
1063	English Reformation and How it Came About and Why We Should Uphold		1	1879
1064	Europe, History of	A. Alison	13	1856
1065	Europe, History of Modern	W. Russell, LL.D.	3	1842
1066	Europe, History of Democracy in	Sir T. E. May	2	1878
1067	Europe, History of. From the Fall of Napoleon I. to the Accession of Napoleon II	A. Alison	4	1859
1068	European Turkey		1	
1069	Extraordinary Popular Delusions, Memoirs of	C. Mackay	2	1856
1070	Fairy Tales, Their Origin and Meaning	J. T. Bunce	1	1878
1071	Fall of Rome and the Rise of New Nationalities.	J. G. Sheppard	1	1863
1072	Famous Regiments of the British Army	W. H. D. Adams	1	1863
1073	Famous Ships of the British Navy	W. H. D. Adams	1	1863
1212	Fifty Years Ago	Besant	1	1875
1074	Fights for the Championship of Great Britain		1	1860
1075	Fine Art, History of the	B. J. Lossing	1	1845
1076	First Year of the War, Southern History	E. A. Pollard	1	1862

Foreign Countries and British Colonies Series.

No.	Name of Book.	Author's Name.	Vol.	Date.
1218	Austria, Hungary	Kay	1	1880
1219	Australia	Fitzgerald	1	1881
1220	Denmark and Iceland	Otti	1	1881
1221	Egypt	Lane-Poole	1	1881
1222	France	Moria	1	
1223	Germany	Gould	1	1883
1224	Greece	Sergent	1	1880
1225	Japan	Mossman	1	1880
1226	Peru	Markham	1	1880
1227	Russia	Morfill	1	1880
1228	Spain	Webster	1	1882
1229	Sweden and Norway	Woods	1	1882
1230	The West Indies	Eden	1	1880
1077	Five Empires, an outline of Ancient History	R. J. Wilberforce	1	1864
1078	France, History of	Guizot	1	1879
1079	France, History of	E. DeBonnechose	1	1853
1080	France, History of	Rev. J. White	1	1881
1081	France, Tales from the History of	Sir W. Scott	1	1853
1082	France Under Napoleon, History of the Consulate and Empire	A. Thiers	5	1868
1083	Free Labor in the West Indies, The ordeal of	W. G. Sewell	1	1861
1084	Free Trade in Tuscany, History of	J. M. Stewart	1	1876
1085	French Revolution	A. Thiers	2	
1267	French Revolution	Carlyle	1	1888
1086	French Revolution, Lectures on the History of the		1	
1087	French Revolution, Pictures of the First	A. De Lamartine	1	1850
1088	George the IV., Life and Times	Rev. G. Croly	1	1859
1089	Germany and France, The War Between		2	1871
1090	Germany and France, Outline of the War with	A. J. Shand	1	1871
1091	Girondists, History of the	A. De Lamartine	3	1854

No.	Name of Book.	Author's Name.	Vol.	Date.
1092	Granada, The Conquest of		1	
1093	Great Battles of the British Army, from 1066 to 1346		1	1860
1094	Great Mutinies	David Herbert	1	1876
1095	Great Shipwrecks from 1544		1	1877
1096	Great War with France, Passages in the	Sir H. Banbury	1	1854
1097	Great West, The Discovery of the	F. Parkman	1	1875
1098	Greece, History of	Dr. Smith	1	1855
1236	Great Battles of the British Navy	Low	1	1890
1237	Great Battles of the British Army	Low	1	1890
1244	Her Majesty's Navy	Rathbone	1	1889
1245	Her Majesty's Navy	Rathbone	1	1889
1246	Her Majesty's Navy	Rathbone	1	1889
1247	Her Majesty's Navy	Rathbone	1	1891
1248	Her Majesty's Navy	Rathbone	1	1891
1249	Her Majesty's Navy	Rathbone	1	1891
1101	Her Majesty's Tower	W. H. Dixon	1	1879
1102	Herodotus, History of	Rev. W. Beloe	1	1855
1233	History of the World	Ridpath	1	1889
1234	History of the World	Ridpath	1	1889
1235	History of the World	Ridpath	1	1889
1264	History of the World	Ridpath	1	1889
1100	Historical Revolutions in 1848	L. Blanc	1	1858
1242	History of Charles XII. of Sweden	Voltaire	1	1882
1103	History of Co-operation in England	G. J. Holyoak	2	1875
1211	History of a Slave	Johnston	1	1888
1104	History, Lectures on the Study of	G. Smith	1	1866
1105	History of Philosophy	G. H. Lewis	1	1880
1106	History, The Treasury of	S. Maunder	1	1844
1268	History, Work and Wages	Rodgers	1	1844
1232	Holy Roman Empire	Bryce	1	1889
1107	How India was Won by England	B. W. Saville	1	1881
1108	Huguenots, History of the	W. C. Martyn	1	1866
1109	Hungary and Kossuth	Rev. J. B. Tefft, D.D.	1	1852

No.	Name of Book.	Author's Name.	Vol.	Date.
1110	Imperial Guard of Napoleon, The	J. L. Headley	1	1852
1111	India and the Hindoos	F. D. W. Ward	1	1853
1112	India, British Rule in	H. Martineau	1	1857
1113	India, British Settlement in		1	1855
1114	Intercolonial Railway, The History of	S. Fleming, C.E.	1	1876
1115	Ireland, History of	T. Moore	4	1846
1116	Ireland, History of	J. A. Froude	3	1874
1117	Ireland, History of, 2 copies	T. D'A. McGee	2	1863
1118	Irish Abroad and at Home	T. D'A. McGee	1	1856
1119	Irish Nation, Rise and Fall of the	Sir J. Barrington	1	1870
1120	Irish Settlers in America, History of	T. D'A. McGee	1	1855
1238	Irish Rebellion in 1798	Cruikshank	1	1887
1214	Inquisition of the Middle Ages (3 vols.)	Lea	1	1888
1215	Inquisition of the Middle Ages	Lea	1	1888
1216	Inquisition of the Middle Ages	Lea	1	1888
1121	Israel of the Alps, The	Wm. Hazlitt	1	1852
1122	Italy, History of, Illustrated	W. C. Stafford	2	1861
1123	Jesuits in North America, The	F. Parkman	1	1856
1124	Jews, Antiquities of the	T. Josephus	1	1856
1125	Literature of Europe, The	H. Hallam	2	1856
1126	London Labor and London Poor	H. Mayhew	4	1864
1127	London, The Wilds of	J. Greenwood	1	1851
1128	Manitoba, Its Infancy and Present Growth	Bryce	1	1882
1129	Mexico, History of the Conquest of		2	1854
1130	Mexican War, The, A History of Its Origin	E. D. Mansfield	1	1860
1131	Mikado's Empire, History of Japan	W. E. Griffis	1	1871
1132	Military History of U. S. Grant	A. Badeau	1	1879
1133	Modern History, Lectures on	Wm. Smyth	2	1854
1134	Montreal, Past and Present		1	1870
1135	Mormons, The, 2 copies		1	1851
1136	Mystic, London	Rev. C. H. Davies	1	1835

No.	Name of Book.	Author's Name.	Vol.	Date.
1137	Napoleon Bonaparte, Table talk and opinions of		1	1870
1138	Napoleon's Expedition to Russia	Count P. De Segur	2	1854

Nations Series.

1250	Alexander's Empire	Mahaffy	1	1890
1251	Ancient Egypt	Rawlinson	1	1890
1252	Barbary Corsairs	Lane-Poole	1	1890
1253	Carthage	Church	1	1890
1254	Hungary	Vambery	1	1890
1255	Media	Ragozin	1	1890
1256	Mexico	Hale	1	1890
1257	Moors in Spain	Lane-Poole	1	1890
1258	Normans	Jewett	1	1890
1259	Norway	Boyesen	1	1890
1260	Persia	Benjamin	1	1890
1261	Rome	Gilman	1	1890
1262	Saracens	Gilman	1	1890
1263	Scotland	Mackintosh	1	1890
1139	Napoleon, His Court and Family	Duchess D'Abrantes	2	1869
1140	New Testament History	W. Smith	1	1889
1141	New World, The Pioneers of France in the	F. Parkman	1	1875
1142	New York, History of	W. Irving	1	1848
1217	New Zealand After Fifty Years	Wakefield	1	1888
1143	Nineteenth Century, History of the	Herbert Mackenzie	1	1830
1144	Nineveh and its Palaces	J. Bononi	1	1853
1145	Nineveh and Persepolis, Palaces of	J. Ferguson	1	1851
1146	Norse Mythology, or the Religion of our Fathers	R. B. Anderson	1	1879
1208	North America of Antiquity	Short	1	1887
1147	Old England	C. P. Hood	1	1852

No.	Name of Book.	Author's Name.	Vol.	Date.
1148	Old Regime in Canada, The	F. Parkman	1	1874
1149	Our Own Times, A History of	J. McCarthy	2	1888
1150	Olympus and Its Inhabitants	Agnes Smith	1	1851
1151	Peloponesian War, History of	Rev. Hy. Dale	1	1855
1152	Peninsular War	W. F. P. Napier, C.B.	1	1855
1153	Peru, History of the Conquest of	W. H. Prescott	2	1835
1154	Peruvian Antiquities	F. L. Hawks	1	1855
1155	Philip the Second	W. H. Prescott	3	1856
1156	Picturesque Quebec	J. M. Le Moine	1	1882
1157	Piedmont, History of	A. Gallenga	3	1855
1158	Pitcairn and Norfolk Island	Rev. F. B. Murray	1	1857
1159	Pontiac, Conspiracy of	F. Parkman	2	1875
1160	Popular Antiquities, Observations on	J. Brand	1	1877
1161	Potomac and Rapidan, The	A. H. Quaint	1	1864
1162	Priestcraft, History of	W. Howitt	1	1857
1163	Rationalism in Europe, Its Rise and Influence	Lecky	2	1878
1164	Red Man and White Man in North America, The	G. E. Ellis	2	1882
1165	Red River Expedition, The	Capt. G. L. Huyshe	1	1871
1166	Reformation in Germany and Switzerland	D'Aubigne	1	1852
1167	Religion and Science, History of	J. W. Draper	1	1876
1168	Remarkable Inventions, History of the Most	F. C. Badewell	1	1860
1169	Rome, History of	Levy	4	
1170	Rome, History of	H. E. Liddel	1	1857
1171	Roman Empire, Decline and Fall of	E. Gibbon	8	1840
1172	Rome in Canada	Chas. Lindsay	1	1877
1173	Royal Navy, History of the	Sir N. H. Nicholas	2	1847
1174	Russia	Dr. McWallace	1	1877
1175	Russia, Conversations on the History of		1	
1176	Russian Empire, The		1	
1177	Russian War, The	W. H. Russell	1	1857
1178	Scandinavia, History of	P. G. Sinding	1	1864

No.	Name of Book.	Author's Name.	Vol.	Date.
1179	Scottish Church from the Earliest Times.....	W. Chambers	1	1881
1180	Scottish History, Tales from.....	Sir. W. Scott	1	
1243	Scottish Soldiers.....	Grant	1	1889
1181	Scotland, History of.....	P. F. Tytler	10	1870
1182	Scotland, History of.....	H. Chambers	1	1849
1209	Scotland, History of. Picturesque.....	Watt and Carter	1	1882
1183	Scotland, Civil and Ecclesiastical, History of...		1	
1210	Scotland's Domestic Annals.....	Chambers	1	1888
1184	Scots' Worthies.....	Jno. Howe	1	1870
1239	Scots, An Old Brigade.....	Mackay	1	1885
1185	Sea, The History of.....	F. P. Goodrich	1	
1186	Sepoy Revolt in India, The.....	H. Mead	1	1858
1187	Signs of the Times.....	C. C. J. Bunsen	1	1856
1188	Spain, Her Institutions, Politics and Public Men	S. T. Wallace	1	1853
1189	Spanish Peninsular, The War in.....	J. Wyld	1	1861
1240	Spanish Peninsular, Capitals of.....	Curtis	1	1889
1190	Sports and Pastimes of the People of England from the Earliest Period to the Present Time.	Jos. Strutt	1	1876
1191	St. Albans' Raid, The.....		1	1865
1192	Thirty' Years War.....	F. Schiller	1	1860
1193	Tobacco, Its History and Associations.....	F. W. Fairholt	1	1859
1194	True Stories from History and Biography.....	N. Hawthorne	1	1866
1195	United Netherlands, History of the.	J. L. Motley	2	1861
1196	United States of America, An Abridged History of.....	C. Willard	1	1850
1197	United States of America, The.	R. Stewart, M.A.	1	1855
1198	United States, The Communistic Societies of the.....	C. Nordhoff	1	1875
1199	United States, The War of Rebellion in the...	H. S. Foote	1	1866

No.	Name of Book.	Author's Name.	Vol.	Date.
1213	United States	Brown	1	1888
1200	Useful Inventions, History of	G. Grant	1	1852
1201	Usurper, The, An Episode in Japanese History	A. L. Alger	1	1884
1202	View of the World, A General	Rev. E. Bloomfield	1	1807
1203	War of 1802	D. Thompson	1	1845
1204	War Between Russia and Turkey		2	1878
1205	Wonderful Inventions, History of		1	
1206	Xenophon, Translation	Rev. J. S Watson Dale	1	1872
1207	Young Ireland, A Fragment of Irish History	Sir Chas. G. Duffy	1	1881

BIOGRAPHY.

1737	Adams, John Quincy	J. T. Morse	1	1892
1500	Alexander The Great, Life of	J. Williams	1	1882
1698	Alcott, L. M.	Cheney	1	1890
1731	Anastasius, Memoirs of a Greek	Hope	1	1873
1733	Antoninus, Marcus Aurelius	Long	1	
1501	Apostles and Early Martyrs, The		1	1842
1711	Arnold, Dr., Life and Correspondence	Stanley	1	1890
1502	Atrocious Judges	R. Hildreth	1	1856
1503	Bacon, Lord, Life of	W. H. Dixon	1	1861
1504	Barnum, P. T., Autobiography of		1	1847
1505	Barnum, P. T., Struggles and Triumphs of		1	1869
1506	Beckett, Thos. A., Life and Times of	J. A. Froude	1	1877
1718	Beaconsfield, Life of	Apjohn	1	1888
1507	Beckwith, Jas., Life of	T. D. Bonner	1	1885
1508	Biographical and Critical Essays	W. H. Prescott	1	1856
1509	Biographical Sketches	H. Martineau	1	1856
1709	Bismarck Prince	Lowe	1	1886
1710	Bismarck Prince	Lowe	1	1886
1715	Bismarck Prince, Private Life	Hayward	1	1890

No.	Name of Book.	Author's Name	Vol.	Date.
1510	Blaine, Jas. G., Life of	Jno. A. Logan	1	1884
1511	Bonaparte, Napoleon, Life of	Sir W. Scott	1	1857
1512	Book About Doctors	J. E. Jeafferson	1	1857
1513	Boone, Dan, The Backwoodsman	J. S. C. Abbot	1	
1514	Boulton and Watt, Lives of	S. Smiles	1	1866
1515	Brassey, Thos., Life and Labours of	A. Helps	1	1872
1516	Bremer, Frederika	Charlotte Bremer	1	1872
1517	Brief Biographies of German Political Leaders	H. Suttle	1	1876
1518	British Poets, Lives of the	W. Hazlitt	4	1854
1708	Bright, John, Life of	Apjohn	1	1888
1519	Brooks, Sir James, Private Letters and Journals of	J. C. Templer	3	1853
1520	Brougham, Lord, Life and Times of		3	1871
1521	Browne, Jno., Life of Capt. Jno	J. Redpath	1	1860
1725	Brown, John, Life of	Sanborn	1	1885
1522	Buchanan, Jas., Life of	E. G. Horton	1	1856
1523	Bunyan, Jno., An Autobiography		1	
1719	Burney, Fanny	Seeley	1	1891
1524	Byron, Lord, My Recollections of	Countess Guiccioli	1	1869
1527	Carlyle, Alexander, Autobiography of		1	1861
1528	Carlyle, Thos., Reminiscences of	J. A. Froude	1	1881
1529	Carpenter, Dr. P. P., Memoirs of	R. L. Carpenter, B.A.	1	1880
1525	Cæsar, Life of	Napoleon III.	2	1865
1526	Cæsar, A Sketch of	J. A. Froude	1	1881
1530	Celebrated Canadians, Biographies of	H. W. Morgan	1	1862
1531	Celebrated Characters, Memoirs of	A. De Lamartine	3	1854
1532	Chambers, Robt. & Wm., Memoirs of		1	1872
1533	Chief Justices of England, Lives of	Lord Campbell	2	1857
1534	Cicero, Life of	W. Forsyth, M.A.	2	1865
1535	Clay, Hy, Life of	H. Greeley	1	1853

No.	Name of Book.	Author's Name.	Vol.	Date.
1536	Cobbett, Wm., The Life of the Saxons	E. P. Hood	1	1854
1723	Cochrane, Lord	Bourne	1	1869
1724	Cochrane, Lord	Bourne	1	1869
1537	Cobden, Rd., Life of	Jno. Morley	1	1881
1538	Cobden, Rd., Life of	R. Gowing	1	1885
1539	Coligney, Gaspard, Life of	Walter Besant	1	1879
1540	Columbus, Life and Voyages of	W. Irving	3	1859
1541	Conjurors, Lives of the	T. Frost	1	1881
1542	Coombe, Andrew, Life of	G. Combe	1	1850
1543	Criminal Celebrities	L. Wraxall	1	1841
1544	Cromwell, Life of	T. Carlyle	1	1861
1545	Cromwell, Life of	W. Hazlitt	1	1857
1546	Cromwell, Letters and Speeches of	T. Carlyle	1	1867
1547	Curran, Jno. P., Life of	W. H. Curran	2	1855
1549	Danes, Saxons and Normans	J. G. Edgar	1	1863
1550	Darwin, Chas., Life and Letters of	T. Darwin	2	1888
1735	Davis, Jefferson, A Memoir	His Wife	2	1890
1736	Davis, Jefferson, A Memoir	His Wife	2	1890
1551	De Foe, Danl. & Chas. Churchill	J. Foster	1	1855
1552	De Sevigne, Madame, and Her Times	M. Hall	1	1869
1553	Dickens, Chas., Life of	Jno. Forster	1	1887
1554	Dickens, Chas., Life of	Jno. Forster	2	1873
1555	Dick, Robt., Geologist and Botanist	S. Smiles	1	1879
1556	Dictionary of Contemporary Biography		1	1840
1557	Diligent Life, (2 copies)	A. Summerville	2	1860
1558	Distinguished Men, Early Lives of	T. A. Buckley	1	1853
1559	Distinguished Men, Lives of	W. T. Taylor	1	1854
1560	Douglas, Fredk., Autobiography of		2	1852
1561	Dundonald, Lord, Autobiography of		2	1861
1734	Dutney, T. W., Life of	Dutney	1	1890
1562	Eminent Englishmen, Lives of	J. C. Cunningham	8	
1563	Engineers, Lives of the	S. Smiles	2	1861
1564	England in the 18th Century	W. E. H. Lecky	1	1881

No.	Name of Book.	Author's Name.	Vol.	Date.
1565	English People, Short Biography of.....	J. R. Green	1	1877
1566	Evelyn, Jno., Memoirs of.....	W. Bray, L.A.S.	1	1877
1567	Evelyn, Jno., Diary and Correspondence of. ..	W. Bray, L.A.S.	4	1862
1720	Firth, W. P., Autobiography.....		1	1888
1721	Firth, W. P., Autobiography.....		1	1888
1568	Family Romance.....	Si Bernard Burke	1	1880
1569	Fern, Fanny, Life and Beauties of.....		1	1855
1570	Fifty Celebrated Men.....		1	1862
1571	Footsteps to Fame.....	H. Friswell	1	1861
1572	Footsteps of Famous Men.....	J. G. Edgar	1	1856
1573	Fox, Chas. J., Memoirs of.....	Earl Russell	2	1853
1574	Franklin, Benj., Memoirs of.....		1	1856
1575	Frederick The Great, Life of.....	T. Carlyle	6	1858
1576	French Political Leaders.....	E. King	1	1876
1577	Freshman, Dr., Autobiography of.....		1	1868
1578	Garfield, Jas. A.....	Russel Connel	1	1881
1579	Garibaldi, Autobiography of.....	A. Dumas	1	1860
1737	George IV., Private Life of.....	Jno. Banvard	1	1875
1580	Georges, The Four.....	W. M. Thackeray	1	1864
1581	Giants and Dwarfs.....	E. J. Wood	1	1868
1707	Gladstone, His Life and Times	Apjohn	1	1889
1582	Goethe, Story of the Life of.....	G. H. Lewes	1	1852
1583	Gordon, Chinese, (2 copies).....	F. Forbes	1	1884
1584	Goldsmith, Oliver, (2 copies).....	W. Irving	1	1856
1585	Gough, Jno. B., Autobiography of.....		1	1858
1586	Great German Composers.....		1	1888
1587	Griffin, Gerald, Life of.....		1	1857
1588	Gronow, Capt., Recollections.....		2	1866
1703	Greville's Memoirs, The.....	Greville	1	1885
1704	Greville's Memoirs, The.....	Greville	1	1885
1705	Greville's Memoirs, The.....	Greville	1	1887
1099	Greville Memoirs, The.....	R. H. Stoddart	1	1875
1721	Grant, U. S., Personal Memoirs.....	Grant	1	1886
1729	Grant, U. S., Personal Memoirs.....	Grant	1	1886

No.	Name of Book.	Author's Name.	Vol.	Date.
1589	Havelock, Sir H., A Biographical Sketch	W. Brock	1	1858
1590	Heroes of the Laboratory and Workshop	C. L. Brightwell	1	1860
1591	Heroic Women	H. C. Watson	1	1857
1592	Hernando Cortes	Sir A. Helps	2	1871
1593	Heredotus	Translated by Hy. Carey	1	1855
1594	Historical Characters	Talleyrand, Mackintosh, Cobbett and Canning	1	
1595	Hughes, Geo., Memories of a Brother	T. Hughes	1	1873
1596	Humboldt, Alex. Von., Life, Travels and Books of	B. Taylor	1	1859
1597	Hunt, Leigh, Autobiography of		1	1860
1598	Illustrious Personages, Portraits of	E. Lodge	1	1850
1599	Industrial Biography	S. Smiles	1	1864
1600	Irish Bar, Sketches of the	R. L. Shiel	2	1854
1601	Irving, Edw	Mrs. Oliphant	1	1862
1714	Jenkin, Fleming	Stevenson	1	1887
1602	Johnson, Sam, Life of	J. Boswell	2	1859
1603	Josephine, Empress, Life of the	E. C. Headley	1	1853
1604	Knox, Jno., Life of	T. D. McCree, D.D.	1	1852
1605	Kingsley, Rev. Chas., Life of	By his Wife	1	1877
1699	Krupp, Alfred	Michaels	1	1889
1606	Lady's, A Life on a Farm in Manitoba	Mrs. C. Hall	1	1884
1607	Lafayette, Life of General	P. C. Headley	1	1860
1608	Landor, Walter Savage, A Biography	J. Forster	1	1869
1609	Lawrence, Lord, Life of	R. B. Smith, M.A.	2	1883
1610	Leaves from the Diary of an Army Surgeon	T. F. Elles, M.D.	1	1463
1611	Leslie, Chas. R., Autobiographical Recollections of		1	1840
1612	Life at Home and Abroad, An Autobiography		1	1850
1613	Lincoln, Abraham, Self Portrayed	J. M. Ludlow	1	1886
1614	Lions, Living and Dead	J. Dix	1	1854

No.	Name of Book.	Author's Name.	Vol.	Date.
1615	Literary and Scientific Anecdotes of Men, Letters and Science	W. Keedie	1	1863
1616	Literature of Labor, The	E. P. Hood	1	1852
1617	Literary and Scientific Men of America	J. Wynne	1	1856
1618	Literary Men of Great Britain	H. Mills	2	1856
1619	Livingstone, Life and Labors of Dr		1	
1620	Louis XVII	A. De Beauchesne	2	1853
1621	Luther, Martin	Juluis Kostln	1	1883
1622	Macauley, Lord Jno., Life and Times of		1	1876
1623	Macleod, Norman, Memoirs of	Rev. D. McLeod	1	1876
1624	Mahomet and his Successors	W. Irving	2	1850
1625	Man of Kent, Autobiography of a	R. F. Stanley	1	1866
1626	Marlborough, Duke of, Life of the	A. Alison	2	1848
1627	Martineau, Harriet, Autobiography of		2	1877
1628	Mary, Queen of Scots and her Accusers	Jno. Hosack	2	1870
1629	Master Minds of the West	E. P. Hood	1	
1732	Macdonald, Sir John A., Life of	Adam	1	1890
1630	McClellan, Life of General	H. Hilliard	1	1864
1631	Medora Leigh	C. Mackay	1	1870
1632	Memoirs of a Literary Veteran	R. P. Gillies	1	1851
1713	Memoirs, Portraits	Stevenson	1	1887
1633	Memoirs of his Time	H. Cockburn	1	1856
1700	Men of Deeds and Daring	Marks	1	
*1739	Men of the Day (Canadian)	Taché	1	1866
1634	Mill, Jno. Stuart, Autobiography of		1	1873
1635	Milton, Jno., Life of	E. P. Hood	1	1852
1636	Montcalm and Wolfe, Lives of	F. Parkman	2	1884
1637	Morgan, Lady, Diary of		1	1859
1638	My School and My Schoolmasters	H. Miller	1	1865
1639	Napoleon at St. Helena	W. Forsyth	2	1855
1640	Napoleon, Louis, Life and Works of		2	1852
1641	Nasmyth, James	S. Smiles, LL.D.	1	1883
1642	Necromancers, Lives of the	Mrs. Goodwin	1	1876
1643	Nelson, Lord, Life of	J. Allen	1	1852

No.	Name of Book.	Author's Name.	Vol.	Date.
1722	Nelson, Horatio	Russell	1	1890
1644	Newton, Isaac Sir, Life of	D. Brewster	1	1856
1645	O'Connell, Dan., Life and Times of	Wm. Fagan	2	1848
1646	Old Stories Retold	W. Thornbury	1	
1647	Our Life in the Highlands	Queen Victoria	1	1868
1716	Our Viceregal Life in India	Dufferin	1	1890
1717	Our Viceregal Life in India	Dufferin	1	1890
1648	Palmerston, Lord, Life and Times of		2	1864
1701	Pasteur, his Life and Labors	Hamilton	1	1885
1649	Patriarchs, Last of the	Dr. Cummings	1	1856
1650	Peel, Robert Sir, Memoirs of	E. Cardwell	2	1856
1651	Peel, Robert Sir, Memoirs of	M. Guizot	1	1857
1652	Pepys, Sam, Diary and Correspondence of	Lord Braybrooke	1	1856
1653	Pike, Robert, Life of	James Pike	1	1879
1654	Pioneers of the Eastern Townships	Mrs. C. M. Day	1	1863
1712	Pitt, William, Life of	Walford	1	1890
1655	Plutarch's Lives	J. Langhorne	1	1856
1656	Portraits of Public Characters		2	1841
1657	Prince Consort, Life of the	[illegible] Martin	4	1875
1658	Prince Consort, Memoirs of	Queen Victoria	4	1867
1659	Prose Writers of America		1	1847
1660	Queens of England, Lives of	Agnes Strickland	6	1857
1661	Queens of Scotland, Lives of	Agnes Strickland	5	1858
1662	Queens of Society, Lives of	G. P. Wharton	1	1875
1663	Radical Leaders, Brief Biographies of	R. J. Hinton	1	1875
1664	Raleigh, Memoirs of		1	1858
16[illegible]	Raleigh, Sir Walter, Life of	P. F. Tytler	7	1853
16[illegible]	Representative Men	R. W. Emerson	1	1855
1667	Richelieu, Cardinal, Life of	W. Robson	1	1854
1668	Robinson, Henry Crab, Diary and Correspondence of	T. Sadler	2	1869
1669	Rogers, Sam, Recollections of the Table Talk of		1	1856
1670	Romance of the Forum	P. Burk	1	

No.	Name of Book.	Author's Name.	Vol.	Date.
1671	Schamyl, Life of	Mackie	1	1856
1672	Schiller, Frederick, Life of	T. Carlyle	1	1846
1673	Scientific Men, Biography of	Farago	1	1857
1730	Scott, Sir Walter, The Journal	Scott	1	1891
1674	Self-made Men	C. C. B. Seymour	1	1858
1675	Self-taught Men	C. C. B. Seymour	1	1858
1676	Shelley and Byron, Last Days of	E. J. Trelawney	1	1856
1677	Shelley's Memorials..(2 copies)	Lady Shelley	2	1859
1678	Statesmen of the English Commonwealth	J. Forster	1	1855
1679	Stephenson, George, Life of....(2 copies)	S. Smiles	1	1857
1680	Stirling, Life of John	Thos. Carlyle	1	
1681	Talleyrand, Prince, Life of	C. R. McHarg	1	1857
1726	Talleyrand, Memoirs of	Broglie	1	1891
1727	Talleyrand, Memoirs of	Broglie	1	1891
1682	Thackeray, Life of	A Trollope	1	1879
1683	Third Gallery of Portraits	G. Gilfillan	1	1855
1684	Touissaint, L'Overture.....(2 copies)	J. R. Beard, D.D.	1	1853
1685	Trenck, Baron, Life of	T. Holycroft	1	1845
1686	Triumphs of Great Men	Jas. Mason	1	1875
1702	Tulloch, John, Life of	Oliphant	1	1889
1687	Uses of Biography, The	E. P. Hood	1	1862
1688	Wales, Princes of, The Book of	Dr. Doran	1	1860
1689	Wallace, Sir William, The Life of		1	1867
1690	Washington, Life of General	D. Ramsay	1	1840
1691	Watt, James, Life of	J. P. Muirhead	1	1859
1692	Wellington, Life of	J. H. Stockqueler	1	1852
1693	Wellington, Life of	W. R. Kelly	1	1853
1694	Wellington, The Words of	Edith Walford	1	1869
1706	Wellington, Letters to Miss J.	Herrick	1	1889
1695	Wesley, Life of	R. Watson	1	1831
1696	Wilberforce, Life of Bishop	A. R. Ashwell	1	1803
1697	Worcester, Marquis of, his Life and Times		1	1863

TRAVELS.

No.	Name of Book.	Author's Name.	Vol.	Date.
2000	Abyssinia and its People	J. C. Holton	1	1868
2001	Across Patagonia	Lady F. Dixie	1	1881
2002	Adventures in Canada; or, Life in the Woods.	John C. Geikie	1	1878
2003	Adventures of Captain Bonneville; or, Life in Columbia		1	1843
2004	Africa, Across	V. L. Cameron	1	1877
2005	African Continent, The	H. Murray	1	1853
2241	African, Great Travellers	Kingston	1	1889
2006	Africa, Livingstone's First Expedition to		1	1875
2007	Africa, Livingstone's Second Expedition to		1	1875
2008	Africa, Livingstone's Last Journals		1	1875
2009	Africa, Narratives and Adventures of Travellers	C. Williams	1	
2010	Africa, Through the Dark Continent	H. M. Stanley	2	1878
2227	Africa, In Darkest	Stanley	1	1890
2228	Africa, In Darkest	Stanley	1	1890
2229	Africa, In Darkest	Stanley	1	1890
2230	Africa, In Darkest	Stanley	1	1890
2011	Albert Nyanza, The	Sir S. W. Baker	1	1866
2012	Alhambra and the Kremlin	S. J. Prince	1	
2013	America, Descriptive Hand-book of	G. W. Bacon	1	1864
2014	Americans in Japan	B. Tomes	1	1857
2015	America, Seven Years' Travel in Central	J. Frœbel	1	1859
2016	Ancient Monasteries of the East	R. Curzon	1	1854
2017	Andalusia, Summer in		1	
2018	Arabia, Central and Eastern	Palgrave	1	1860
2019	Arctic Adventures by Sea and Land	E. Sargent	1	1857
2020	Arctic Boat Journey in the Autumn of 1854	F. Hayes, M.D.	1	1861
2021	Arctic Explorations	E. H. Kane	2	1856

No.	Name of Book.	Author's Name.	Vol.	Date.
2022	Arctic Regions and Polar Discovered during the 19th Century	P. L. Simmonds	1	1876
2023	Arctic Seas	Captain McClintock	1	1859
2024	Army Life on the Borders	Colonel C. B. Marcy, U.S.A.	1	1866
2025	Asia, Travels in Central	A. Vambery	1	1865
2026	Astoria (2 copies)	W. Irving	1	1849
2027	Atlantic to the Pacific, The	John C. Lester	1	1873
2028	At Home in Fiji	C. F. Gordon Cumming	1	1882
2029	Beyond the Himalayas: A Story of Travel and Adventure in the Wilds of Thibet	John Geddie	1	
2232	Berlin, In and Around	Norton	1	1889
2031	Borneo, Expedition to	Hon. H. Keppel	1	1855
2245	Boy Traveller, Australia	Knox	1	1887
2246	Boy Traveller, South America	Knox	1	1887
2247	Boy Traveller, Russian Empire	Knox	1	1887
2032	Brage-Beaker with the Swedes	W. B. Jerrold	1	1854
2033	Brazil, A Journey in	L. Agassiz	1	1869
2248	British Columbia, A Ramble	Lees	1	1887
2254	Britons and Muscovites	Guild	1	1888
2034	Busy Hives Around Us, The	W. Hervey	1	
2035	Calcutta to Pekin	J. H. Dunne	1	1861
2036	Campaigning on the Oxus and the Fall of Khiva	J. A. MacGahan	1	1876
2037	Canada and the United States, Wanderings in	W. H. G. Kingston	2	1856
2038	Canadian Chronicle of the War of 1812	W. F. Coffin	1	1864
2039	Canada, Its Defences, Conditions and Resources	W. H. Russell	2	1865
2040	Canadian Hand-book and Tourists' Guide	J. Taylor	1	1869
2041	Canada on the Pacific	Charles Horetzk	1	1874
2042	Canada West, Twenty-seven Years in	Major Strickland	1	1853
2043	Celebrated Travellers	Rev. W. Bendley	1	1849

No.	Name of Book.	Author's Name.	Vol.	Date.
2104	"Challenger," Cruise of the	W. G. Skey, R.N.		1871
2044	China and Japan, Lady Elgin's Mission to	L. Oliphant	1	1860
2045	China and Its Inhabitants	J. F. Davies		1843
2046	Chinese Empire, A Trip Through	H. Huc	2	1857
2077	Circumnavigation of the Globe		1	1852
2047	City of the Sultan, The	Miss Pardoe	1	1840
2048	Coast of New England, A Summer Cruise on the	R. Carter	1	1864
2049	Constantinople of To-day	T. Gautier	1	1864
2050	Cook's Voyages	A. Keppis, D.D.	1	1851
2051	Crayon Miscellany, A Tour on the Prairies	W. Irving	1	1849
2052	Cruise of the "Betsey"	H. Miller	1	1858
2053	Czar, The, and His People	J. J. Maxwell	1	1854
2054	Deeds of Naval Daring	E. Giffard	1	1854
2055	Desert Life; or, an Expedition into the Soudan	B. E. Falkonberg	1	1880
2056	Diary of Everybodies' Tour		1	1856
2057	Eastern Life	H. Martineau	1	1876
2253	Eastern Tour at Home	Cook	1	1890
2058	Eastern Township Scenery	W. S. Hunter	1	1860
2059	Egypt and Nubia, Boat Life in	W. Prime	1	1857
2030	Egypt and Nubia	J. A. St. John	1	
2060	Egypt and the Holy Land	J. A. Spencer	1	1854
2061	Egypt as It Is	J. C. McCoan	1	1877
2062	Egypt, A Ride in	W. J. Loftie	1	1879
2063	Eight Years' Wanderings		1	1854
2064	Elijer Goff, His Travels, Trubbles and other Amoozements	W. Dawes	1	1872
2065	Eminent Voyagers	Rev. W. Bingley	1	1849
2066	England and Canada	Sandford Fleming, C.E.	1	1884
2067	England and Its People, First Impressions of	H. Miller	1	1857
2068	English Traits	R. W. Emerson	1	1856
2069	English Women in Russia		1	1855

FICTION MAGAZINES POETRY MISCELLANEOUS

No.	Name of Book.	Author's Name.	Vol.	Date.
2070	Eothen; or, Traces of Travel in the East (2 copies)	W. W. Kinglake	1	1871
2071	Equatorial Africa, Explorations in	P. B. DuChailleu	1	1861
2072	Europe, Travels in	G. H. Calvert	1	1860
2243	Europe, One Hundred Days in	Holmes	1	1889
2073	Excursions	H. D. Thomas	1	1863
2234	Famous Travels and Travellers	Vern	1	1889
2074	First Impressions of the New World		1	1858
2076	France and Germany, A Sentimental Journey Through	L. Sterne	1	
2235	Great Explorers, The	Vern	1	1887
2236	Great Navigators, The	Vern	1	1887
2078	Greater Britain: A Record of Travels in English-speaking Countries	Sir C. W. Dilke	1	1869
2080	Great Fur Land; or, Sketches of Life in Hudson Bay Territory	H. W. Robinson	1	1879
2081	Great Lone Land	Major W. F. Butler	1	1878
2082	Greece and the Greek	E. About	1	1855
2083	Gulliver's Travels	Dean Swift	1	1876
2084	Harem Life in Egypt and Turkey	Emmelline Lott	2	1866
2085	Hawaiian Islands	Rufus Anderson	1	1864
2086	Heroes of North African Discovery	N. D'Anvers	1	1877
2087	Heroes of South African Discovery	N. D'Anvers	1	1878
2088	High Latitudes, Letters from	Lord Dufferin	1	1856
2089	Hong Kong to Manilla	H. T. Ellis	1	1859
2090	How I Found Livingstone	H. M. Stanley	1	1872
2091	Hurrygraphs; or, Sketches of Scenery and Society	N. P. Willis	1	1854
2092	Inner Life of Syria, Palestine and the Holy Land	Mrs. R. Burton		1879
2093	Ireland and the Irish	Grant	2	1844
2095	Ismalia, The Expedition to Central Africa	Sir S. Baker	1	1875
2096	Italy in Transition	W. Arthur, M.A.	1	1860

No.	Name of Book.	Author's Name.	Vol.	Date.
2097	Japan and Northern China	E. B. DeFonblanque	1	1863
2098	Journey Due North	G. A. Sala	1	1858
2099	Journey Round the World		1	
2100	Journey to the Katmand Capital, Nepaul	L. Oliphant	1	1852
2101	Journal of a Residence on a Georgian Plantation	F. A. Kemble	1	1863
2102	Khiva, A Ride to: Travels and Adventures in Central Asia	Col. Fred Burnaby	1	1873
2105	Lake Ngami; or, Expeditions and Discoveries	C. J. Anderson	1	1857
2106	Lake Regions of Central Africa	R. J. Burton	1	1860
2107	Land of Bondage, The	J. M. Wainwright	1	
2225	Land Beyond the Forest	Gerard	1	1888
2108	Lands of Plenty, British North America	E. Hepple Hall	1	1879
2109	Landscape Annual, The; or, a Town in Italy	I. Roscoe	1	1833
2110	Life and Adventure in Japan	E. W. Clark	1	1878
2111	Life and Liberty in America	C. Mackay	1	1859
2112	Life in the Mission	Mrs. Mackenzie	2	1853
2169	Life on the Desert	Col. L. Couret	1	1866
2113	Life in the Woods: Settlers in Canada	J. C. Geikie	1	1877
2114	Life in Spain, Past and Present	W. Thornbury	1	1860
2115	London, Picturesque Sketch of	T. Miller	1	1872
2250	London Pictures	Lovett	1	1890
2116	London, Saunterings in and about	O. Wrenkstein	1	1853
2117	London, To the Land's End and Back	E. Burritt	1	1865
2118	Lotus Eating	Geo. W. Curtis	1	1868
2119	Marvellous Country, The	S. W. Cozens	1	1875
2120	Mediterranean, A Summer Cruise on	N. P. Willis	1	1853
2121	Meeting the Sun: A Journey all Round the World	W. Simpson	1	1874
2122	Midnight Scenes; or, Social Photographs			
2123	Mountain Adventures	J. T. Headley	1	1876

No.	Name of Book.	Author's Name.	Vol.	Date.
2124	Mummies and Moslems	C. D. Warner	1	1874
2125	My Command in South Africa	Gen. Sir A. T. Cunningham	1	1879
2126	My Diary in India in the Years 1858–9	W. H. Russell	2	1860
2127	My Diary in North and South	W. H. Russell	2	1863
2128	My Rambles in the Enchanted Summer Land of the Great North-West		1	1881
2237	My Wanderings	Gadsby	1	1881
2238	My Wanderings	Gadsby	1	1881
2130	Na-Motu; or, Reef Rovings in the South Sea	E. T. Perkins	1	1854
2131	Nemesis, Voyages and Services of the, in China	W. D. Bernard	1	1844
2132	Nestorians; or, The Lost Tribes, The	A. Grant, M.D.	1	
2133	New America	W. H. Dixon	1	1869
2134	Nile Notes of a Howadji	G. W. Curtis	1	1875
2135	Nile Tributaries of Abyssinia	Sir S. Baker	1	1871
2136	Nineveh and Babylon	A. H. Layard	1	1856
2137	North-West Coast; or Three Years' Residence in Washington Territory	J. G. Swan	1	1879
2139	North-West Passage by Land, The	Milton and Cheadle	1	1865
2140	Norway and Sweden, Forest and Scenes in	Rev. J. Newland	1	1854
2249	Northern Tour	Parkman	1	1885
2141	Notes on England	H. Taine	1	1872
2142	Notes from Over the Sea	Rev. J. Mitchell	2	1843
2143	Ocean to Ocean	Rev. G. M. Craik	1	1873
2144	Old Arm Chair: A Retrospective Panorama by Sea and Land		1	1856
2231	On the Desert	Child	1	1888
2146	Oregon Trail, The	F. Parkman	1	1875
2147	Our New West	S. Bowles	1	1868

No.	Name of Book.	Author's Name.	Vol.	Date.
2148	Over Sea; or, England, France and Scotland..	F. Parkman	1	1875
2244	Pacific Coast	Finck	1	1890
2149	Paris and London	A. Smith	1	1867
2150	Paris, The Sketch Book of.	Wm. M. Thackeray	1	1852
2094	Paris, The Sketch Book of	M. A. Titmarsh	1	1840
2240	Pictorial Chronicles	Watt	1	
2151	Picturesque Tourist: Hand-book of the World		1	1877
2152	Pilgrimage to El Medina and Mecca.	R. J. Burton	1	1858
2153	Pine Forests and Hackmatac Clearings	Lt.-Col. Sleigh	1	1853
2154	Polar Regions; or, A Search after Sir John Franklin Expedition	Lt. P. Osborne	1	1854
2156	Prince of Wales in India, The	J. D. Gay	1	1877
2157	Ramble Round the World in 1871	Baron De Hubner		1874
2158	Recent Polar Voyages		1	1886
2159	Regular Swiss Round, The	Rev. H. Jones	1	1868
2160	Reindeer, Dogs and Snowshoes: A Journal of Siberian Travel	R. J. Bush	1	1871
2162	Remarkable Places	Wm. Howitt	2	1854
2163	Rob Roy Canoe		1	1870
2164	Rocky Mountains and Far West, Adventures of Capt. Bonneville in the	W. Irving	1	1854
2166	Rocky Mountains, Expedition to the	P. Allen	2	1855
2167	Rome, Walks in	A. J. C. Hare	1	1872
2168	Roughing It in the Bush	Mrs. S. Moodie	1	
2239	Round the World, A Trip	Caine	1	1888
2255	Round the World with the Bluejackets	Rhoades	1	1890
2170	Sacred Plains, The	J. H. Headley	1	1856
2171	Sailing Over the Globe; or, the Progress of Maritime Discovery		1	1850
2172	Salmon Fisheries of the St. Lawrence, The	R. Nettle	1	1857
2173	Saxon Studies	J. Hawthorne	1	1876
2174	Scripture Topography,		1	1854

No.	Name of Book.	Author's Name.	Vol.	Date.
2175	Seasons with Sea Horses	J. Lamont	1	1861
2176	Shanty, Forest and River Life in the Backwoods of Canada		1	1883
2177	Shipwrecks and Disasters at Sea		1	1856
2178	Shores and Alps of Alaska	H.W. S. Kan		1887
2257	Siberia and the Exile System	Kennan	1	1891
2258	Siberia and the Exile System	Kennan	1	1891
2179	Sights Afoot	Wilkie Collins	1	
2180	Sioux Indians, My Captivity among the	Fanny Kelly	1	1872
2181	Sir John Franklin and His Companions: A Narrative of the Discovery of the Fate of	Sir F. L. McClintock	1	1859
2183	Snowshoes and Canoes	W. H. G. Kingston	1	1876
2224	Summer Holidays	Child	1	1889
2184	Source of the Nile, Journal of the Discovery of the	Capt. J. H. Speke	1	1864
2185	South America, A Thousand Miles' Walk Across	N. H. Bishop	1	1869
2186	Southern Africa	R. Moffat	1	1850
2187	South Sea Bubbles		1	1871
2188	Spain...From the Italian of Edmunds de Amicis		1	1881
2189	Spain, Wanderings in	T. Gauthier	1	1853
2190	Sporting Adventures in the Far West	J. M. Murphy	1	1880
2191	Summer Wayfaring in the Northern Wilderness	John Lyle King	1	1880
2192	"Sunbeam," A Voyage in the	Lady Brassey	1	1877
2194	Tea Countries of China, Two Visits to the	Robert Fortune	2	1853
2195	Temples, Tombs and Monuments of Ancient Greece and Rome	W. H. D. Adams	1	1871
2196	Ten Thousand Miles by Sea and Land	W. W. Ross	1	1876
2197	Ten Years North of the Orange River	J. Mackenzie	1	1871

No.	Name of Book.	Author's Name.	Vol.	Date.
2198	Thirty Years in the Harem	Melek Hanum	1	1872
2199	Things as They Are in America	W. Chambers	1	1854
2200	Three Months Among the Moose		1	1881
2226	Three Vassar Girls in Russia and Turkey		1	1888
2201	To the Central Africa Lakes and Back	Jos. Thompson	2	1881
2202	Trans-Atlantic Tracings; or, Sketches of Persons and Scenes in America	H. B. Stowe	1	1885
2203	Travels and Researches	Baron Humboldt	1	1855
2204	Travels and Trout in the Antipodes	W. Senior	1	1880
2205	Travels Through Parts of the United States and Canada in 1818 and 1819	J. M. Duncan	1	1823
2242	Travels, War and Shipwreck	Gillmore	1	1889
2207	Turkey	Baker		1878
2208	United States and Canada, Hand-book of Travel for the	D. Appleton	1	1865
2210	United States, Cuba and Canada, Letters from	A. M. Murray	1	1856
2211	United States and Canada, A Run Through, in 1840	Lt.-Col. Maxwell	2	1841
2212	Views Afoot; or, Europe Seen with Knapsack and Staff	B. Taylor	1	1869
2213	Visit of the Prince of Wales to America		1	1860
2251	Voyage of the "Jeannette"	Delong	1	1883
2252	Voyage of the "Jeannette"	Delong	1	1883
2214	Voyages and Commercial Enterprises of the Sons of New England		1	1855
2216	Voyage of H.M.S. "Resolute" to the Arctic Regions	G. F. McDougall	1	1850
2217	Voyage Round the World, Naturalist's	Darwin	1	1888
2218	Wanderings in Patagonia		1	1879
2219	Wanderings in South America	Waterton	1	1879
2220	Western Barbary, Morocco and the Moors	J. H. Drummond Hay	1	1861
2221	Wild North Land, The	W. F. Butler, F.R.G.S.	1	1874
2222	Wild Sport in the Highlands of Scotland		1	1842

No.	Name of Book.	Author's Name.	Vol.	Date.
2233	Wild Tribes of the Soudan	James	1	1884
2223	Zambezi, Expedition to	D. and C. Livingstone	1	1866
2256	Zigzag Journey in the Great North-West		1	1890

MISCELLANEOUS.

2500	Addison's Works. The Spectator and Tattler.		3	1857
2501	Address to the Inhabitants of Bath, U.S.A.	Rev. D. Sutherland	1	1885
2503	Amenities of Literature	I. D'Israeli	2	1863
2504	American Slavery	Rev. S. Sudbury D.D.	1	1861
2779	American Game	Herbert	1	1873
2781	American Sportsman	Lewis	1	1885
2787	American Commonwealth, The (2 vols.)	Bryce	1	1889
2788	American Commonwealth, The	Bryce	1	1889
2505	Analogy of Religion	J. Butler, D.C.L.	1	1836
2506	Answer to Mr. Gladstone's Recent Expostulation	J. H. Newman	1	1875
2507	Aphorisms on the Mental Culture and Training of a Child	P. Hy. Chavasse	1	1872
2508	Archaia	J. W. Dawson	1	1860
2509	Around the Hub	Sam. A. Drake	1	1881
	Badminton Library of Sports :—			
2817	Athletics and Football		1	1890
2818	Boating		1	1890
2819	Cricket		1	1890
2820	Cycling		1	1890
2821	Driving		1	1890
2822	Fencing		1	1890
2823	Hunting		1	1890
2824	Racing		1	1890
2825	Shooting (Field)		1	1890
2826	Shooting (Marsh)		1	1890
2510	Babylonian Cups, or Behind the Scenes	By a Special Commissioner	1	1880

No.	Name of Book.	Author's Name.	Vol.	Date.
2771	Beauty in Dress	Oakey	1	1881
2511	Belford Regis, or Sketches of a Country Town.	Mary A. Mitford	1	1846
2512	Bible, The, More Words About	I. S. Bush	1	1883
2837	Bible, Conversations on the	Pond	1	1891
2513	Billiards, Illustrated Hand-Book of	M. Phelan	1	1879
2514	Bones and I		1	
2502	Book of Days		1	
2515	Book of Knowledge		1	
2828	Book of Martyrs	Foxe	1	
2844	Box of Monkeys, A, and Other Comedies	Furniss	1	1891
2516	Britannia, or the Moral Claims of Seamen	R. I. Harris	1	1837
2517	British Constitution	Lord Brougham	1	1861
2518	Britain the Country, versus Britain the Empire.	James Buchannan	1	1860
2801	British Colonist, The		1	1890
2519	British Essayist, The		6	1857
2520	Buddhism, Being a Sketch of the Life and Teachings of Gawtama the Buddha	J. W. Rhys David	1	
2521	California for Health, Pleasure and Residence.	Charles Nordhoff	2	1882
2522	Canada and the United States	Sir E. W. Watkin	1	1886
2523	Capital and Population	F. B. Hawley	1	1882
2524	Card Essays and Card Table Talk	Cavendish	1	1879
2839	Card Laws and Principles of Whist	Cavendish	1	1888
2525	Character	S. Smiles	1	1872
2526	Chevalier on Gold	Translated by R. Cobden	1	1859
2527	Chips from a German Workshop	M. Muller	4	1876
2528	Christ and Modern Thought		1	
2778	Christmas Drawings	Nast	1	1889
2529	Christianity in China, Tartary and Thibet	M. l'Abbé Hue	2	1857
2816	Christianity and Agnosticism	Wace	1	1890
2530	Church and Scholar's Reading Book, The		3	1854

No.	Name of Book.	Author's Name.	Vol.	Date.
2835	Christianity, The Genius of	Chateaubriand	1	1888
2551	Circus Life and Celebrities	S. Frost	1	1881
2532	Coleridge's Works, complete	Prof. Shed	7	1858
2533	Colonial and Indian Exhibition, London, 1866.	Canadian Section	1	1886
2534	Colonial Question, The	E. Jenkins	1	1871
2535	Common Sense in Business	Edwin T. Freedley	1	1879
2536	Comicalities		1	
2537	Confession of Faith of the Church of Scotland		1	1878
2834	Confessions of S. Augustine		1	1886
2538	Confucianism and Taonism	R. K. Douglas	1	1879
2539	Conscience	Jos. Cook	1	1879
2540	Contemporary Evolution	G. Mivart	1	1870
2541	Conversation on War	Sir A. Helps	1	1871
2768	Co-operation Commonwealth	Gronland	1	1884
2842	Co-operation	Owen	1	
2542	Cricket Manual	H. Chadwick	1	1873
2543	Curiosities of Literature	I. D'Israeli	3	1865
2850	Cushing's Manual	Cushing	1	1890
2804	Darkest England	Booth	1	1890
2805	Darkest England	Booth	1	1890
2544	Darwinism and other Essays	Jno. Fisk	1	1879
2545	Daughters of England	Mrs. Ellis	1	
2546	Day after To-morrow	W. De Lyne	1	1858
2547	Debatable Land, The	R. D. Owen	1	1872
2548	Demonology and Witchcraft	Sir W. Scott	1	1861
2549	Despotism in America	R. Hildreth	1	1854
2550	Domestic Economy	Miss C. E. Beecher	1	
2551	Ecce Deus, or Essays on the Life and Doctrines of Jesus Christ		1	1868
2552	Ecce Homo		1	1868
2553	Ecce Homo, Answer to	W. E. Gladstone	1	1868
2554	Education	H. Spencer	1	1875
2555	Education, Intellectual, Moral, and Physical		1	1861
2556	Egyptian Belief and Modern Thought	Jas. Boniwick, F.R.G.S.	1	1878

No.	Name of Book.	Author's Name.	Vol.	Date.
2557	Elements of Moral Science	F. Wayland, D.D.	1	1864
2558	Elia	C. Lamb	1	1856
2559	Emigrants and Sportsmen in Canada	J. I. Rowan	1	1881
2560	English Constitution, The	W. Bagehot	1	1877
2561	English Opium Eater, Confessions of an	T. De Quincey	1	
2562	English Reader, Introduction to the	L. Murray	2	1831
2563	Epitome of Systematic Theology, An	M. Smith	1	1837
2564	Essays, Social and Political	S. Smith	1	
2565	Essays	Lord Jeffrey	1	1855
2566	Essays	S. Smith	1	1845
2567	Essays	R. W. Emerson	1	1887
2568	Essays	Lord Macaulay	1	
2569	Essays, Historical and Critical	Lord Macaulay	1	1872
2803	Essays and Lays of Ancient Rome	Lord Macaulay	1	1889
2570	Essays of Michael Seigneur de Montaigne	C. Cotton	1	1876
		Jno. Leich	1	
2571	Etchings	C. Hartley, M.A.	1	1860
2572	Evenings at Home	J. G. Holland	1	1876
2573	Every Day Topics	Robt. Shaw	1	1877
2574	Existence and Deity	M. Bautain	1	1859
2575	Extempore Speaking, The Art of	H. R. Stephens	1	1879
2576	Faith and Reason, a Concise Account of all the Prominent Religions	Stevenson	1	1889
2802	Familiar Studies of men and Books	Chiniquy	1	1890
2815	Fifty Years in the Church of Rome	Chiniquy	1	1890
2838	Fifty Years in the Church of Rome	Dr. Cummings, D.D.	1	1854
2577	Finger of God, The	Geo. M. Barbour	1	1884
2578	Florida for Tourists, Invalids and Settlers		1	1875
2579	Free Trade and the European Treaties of Commerce	Wilkinson	1	1890
2829	French Courses in English	C. F. Shand	1	1850
2580	Funeral Sermons			

No.	Name of Book.	Author's Name.	Vol.	Date.
2581	Gaieties and Gravities	H. Smith	1	1852
2582	Gatley's Popular Educator		1	1883
2583	Gems, a Thousand and one of English Prose	Chas. Mackay, LL.D.	1	
2584	Getting On in the World	W. L. Matthews, LL.D.	1	1874
2585	Ginx's Baby (2 copies)	E. Jenkins	1	1871
2586	Good and Evil Angels	Archbishop Whateley	1	1856
2587	Great Preparation, The	Dr. Cumming, D.D.	1	1850
2588	Great Tribulation, The (2 copies)	Dr. Cumming, D.D.	2	1861
2589	Half Hours of English History	Chas. Knight	1	1868
2797	Half Hours with the Best Humorous Authors. American	Morris	1	1889
2798	Half Hours with the Best Humorous Authors. American	Morris	1	1889
2799	Half Hours with the Best Humorous Authors. English	Morris	1	1889
2800	Half Hours with the Best Humorous Authors. English	Morris	1	1889
2590	Half Hours with the best Authors (2 copies)	Chas. Knight	2	
2591	Heads and Hands in the World of Labor	W. Blaikie, D.D.	1	1865
2845	Hedda Gabler: A Drama	Ibsen	1	1890
2592	Heredity	Jos. Cook	1	1879
2593	Hereditary Genius, An enquiry into its laws and consequences,	Francis Galton	1	1881
2594	Heroes and Hero Worship	T. Carlyle	1	1840
2595	Home, Amenities of		1	
2596	How I found it North and South		1	1880
2597	How to Write Letters	J. W. Westlake	1	1880
2598	Household Hints	Emma W. Badcock	1	
2599	Humbugs of the World	P. T. Barnum	1	1866
2600	Impending Crisis in the South		1	1857
2601	Impressions of America	A. W. Dale	1	1878
2602	Impressions of Theophrastus, Such	Geo. Eliot	1	

No.	Name of Book.	Author's Name.	Vol.	Date.
2603	Improvements in the Ship Channel between Montreal and Quebec		1	1884
2604	Improvement of Society, The	T. Dicks, LL.D.	1	1833
2605	Inquiries concerning the Intellectual Powers	J. Abercrombie	1	1860
2607	International Exhibition, Philadelphia		1	1877
2607	Irish Problem and How to Solve It, The		1	
2775	Irish Question, The	Gladstone	1	1886
2780	Is Life Worth Living?	Mallock	1	1887
2608	Jar of Honey	Leigh Hunt	1	1870
2769	John Bull and his Island	Max O'Rell	1	1888
2773	Jonathan and his Continent	Max O'Rell	1	1889
2830	Joshua, a Biblical Picture	Ebers	1	1889
2609	Koran, The	G. Sale.	1	1855
2610	Labor	Jos. Cook	1	1878
2611	Lay Sermons, Addresses and Reviews	F. H. Huxley, F.R.S.	1	1877
2612	Laws of Nature, on the Origin of	Sir Edmund Beckett	1	
2613	Lectures and Essays	W. K. Clifford	2	1879
2614	Lectures and Sermons	Rev. M. Punshon, LL.D.	1	1875
	Lectures by John Ruskin, D.C., LL.D.:—			
2626	Art of England, The		1	1871
2627	Architecture and Painting		1	1871
2628	Deucalion, or the Lapse of Waves and the Life of Stones		1	1875
2629	Fors Clavigera, or Letters to the Workmen and Laborers of Great Britain		2	1871
2630	Love's Meinie, on Greek and English Birds		1	1871
2631	Modern Painters		2	1871
2632	Mornings in Florence		1	1871
2633	Queen of the Air, The, A Study of Greek Myths of Cloud and Storm		1	1869
2634	Seven Lamps of Architecture		1	1871
2635	St. Mark's Rest, The History of Venice		1	1871
2636	Stones of Venice		1	1871

No.	Name of Book.	Author's Name.	Vol.	Date.
2615	Lectures on the English Language	G. P. Marsh	1	1860
2616	Lectures to Young Men	Sir I. Stephens	1	1854
2617	Lectures to Young Women	W. G. Elliot	1	1854
2618	Legal Guide	J. W. Rockledge	1	1868
2619	Letters to Various Persons	H. D. Thoreau	1	1851
2827	Letters to Young Shooters	Galway	1	1851
2620	Letters from an Emigrant Lady in Muskoka		1	1878
2766	Letters from Hell	McDonald	1	1887
2621	Life and Mind, Problems on	G. H. Lewis	2	1875
2622	Life and Religion of the Hindoos	J. G. Gangosley	1	1860
2623	Light of Asia	Edwin Arnold	1	1881
2624	Literary Essays and Characters	H. Hallam	1	1852
2625	London Parks, The	Jacob Larwood	1	1881
2785	Looking Backward	Bellamy	1	1887
2637	Man and his Dwelling Place	J. Hinton	1	1872
2638	Man and his Motives	G. Moore, M.D.	1	1855
2639	Manitoba and the Great North-West	Macoun	1	1882
2640	Marriage	Jos. Cook	1	1879
2641	Maxims of Washington	J. F. Scroder	1	1855
2642	Memoirs of Scotland and Canada	Marquis of Lorne	1	1854
2643	Men, Women, and Books	Leigh Hunt	1	1870
2644	Modern Inquiries, Classical, Professional, and Miscellaneous	J. Bigelow, M.D.	1	1867
2645	Modern Literature, Repository of		2	
2646	Modern Spiritualism	J. Maskelyne	1	1876
2782	Modern Cavalry	Dentson	1	1886
2646	Money, How to Get, How to Keep, and How to Use It		1	1863
2648	Money and the Mechanism of Exchange	W. S. Jones, F.R.S.	1	1876
2649	Moral Reforms	A. C. Coxe	1	1869
2650	More Worlds than One	J. Brewster	1	1860
2651	Mothers of England	Mrs. Ellis	1	

No.	Name of Book.	Author's Name.	Vol.	Date.
2652	Myth and Science	Tito Vignoli	1	1882
2653	Natural Law, An Essay in Ethics	E. Simcox	1	1877
2654	Needle, The Home	E. R. Church	1	1882
2655	New Atlantis, the	Francis Lord Bacon	1	
2656	New Miscellanies	Rev. C. Kingsley	1	1860
2657	New Republic, or Culture, Faith, &c., in an English House	W. H. Mallock	1	
2658	Nights at the Play	Dutton Cook	1	1883
2659	Notes on Nursing	F. Nightingale	1	1860
2660	Oath, The, A Divine Ordinance	D. Jenkins, M.A.	1	1851
2661	Old Showman, The	Thos. Frost	1	1881
2770	One Hundred Lessons in Business	Eaton	1	1888
2662	Origin and Growth of Religion	Max Muller	1	1879
2663	Origin of Species	Chas. Darwin	1	1882
2664	Orthodoxy	Jos. Cook	1	1879
2665	Our Press Gangs	L. A. Wilmer	1	1860
2831	Our English	Hill	1	1890
2666	Paradoxical Philosophy, A Sequel to the Woman Universe		1	1878
2667	Parliamentary Debates	Wm. Cobbett	10	1808
2668	Parliamentary Government in the British Colonies	Alpheus Todd	1	1880
2772	Parliamentary Law, Manual of	Fish	1	1889
2669	Patent Sermons	J. Dow, Junr.	1	
2670	Phaeton; or, Loose Thoughts for Loose Thinkers	Rev. C. Kingsley	1	1854
2671	Physics and Politics	W. Bagehot	1	1877
2672	Pilgrim's Progress	John Bunyan	1	
2673	Plague Year, Journal of	Daniel Defoe	1	1883
2674	Plays and Puritans and other Historical Essays	Chas. Kingsley	1	1879
2675	Plays from Molière	English Dramatists	1	1883
2676	Political Economy, Essays on	M. F. Bastiat	1	1876
2807	Pope and King, The	Gallenga	1	1879
2808	Pope and King, The	Gallenga	1	1879
2677	Popular Educator	Cassels	1	1888

No.	Name of Book.	Author's Name.	Vol.	Date.
2678	Practical Political Economy	Bonamy Price	1	1876
2679	Practical Wisdom, &c., or the counsels of Eminent Men		1	1824
2680	Presbytery Examined, The	Rev. J. Sage	3	1840
2681	Principles of Political Economy	J. S. Mill	1	1869
2682	Prince of the House of David	Rev. J. H. Ingraham	1	
2683	Professor at the Breakfast Table, The	O. W. Holmes	1	1860
2684	Profit Sharing between Capital and Labor	Sedley Taylor		1884
2685	Progress and Poverty (2 copies)	Hy. George	1	1881
2686	Property and Progress	W. H. Mallock	1	1884
2783	Protection and Free Trade	George	1	1887
2687	Public and Private Economy	T. Ledwick	1	1838
2688	Pursuit of Knowledge, The		2	1855
2689	Pyramid of Facts and Fancies	Jas. Bonswick	2	1877
2690	Railroad Accidents	C. F. Adams	1	1879
2691	Railway Revenue	Marshall	1	1879
2692	Railway Disbursements	Marshall	1	1879
2693	Railway Service, Baggage Car	Marshall	1	1879
2694	Railway Services, Train and Station	Marshall	1	1879
2695	Recent inquiries in Theology, being Essays and Reviews	Rev. F. Hedge, D. D.	1	1861
2696	Recreations of a Country Parson		1	1864
2697	Reign of Law, The	Duke of Argyle	1	1871
2698	Religion and Philosophy of Swedenborg	F. Parsons	1	1876
2699	Religion, Three Essays on	J. S. Mill	1	1874
2700	Reminiscences of an Idler	Hy. Wykoff	1	1880
2847	Reminiscenses, My	Lord Ronald Gower	2	1882
2701	Representative Government	J. S. Mill	1	1873
2702	Rifle Club and Range	A. H. Weston	1	1879
2703	Roman Question, 2 copies	E. About	1	1859
2810	Rome in America	Fulton	1	1890
2811	Rome, The Fight with	Fulton	1	1890
2813	Rome, Washington in the Lap of	Fulton	1	1890

No.	Name of Book.	Author's Name.	Vol.	Date.
2812	The Way Out	Fulton	1	1890
2814	Why Priests should Wed	Fulton	1	1890
2841	Why Priests should Wed	Fulton	1	1890
2704	Roundabout Papers	W. M. Thackeray	1	1863
2705	Rural Letters and Thoughts at Leisure	N. P. Willis	1	1854
2776	Russian Peasantry	Stepniak	1	1888
2846	Saints and Sinners. A Drama	Jones	1	1891
2706	Sartor Resartus	T. Carlyle	1	1831
2707	Science and Religion	M. Muller	1	1871
2708	Scientific Basis of Spiritualism	Epy Sargent	1	1881
2709	Scotch verdict in re Evolution	Chas. F. Deems, LL.D.	1	1885
2710	Scottish Life and Character	D. Ramsay	1	1861
2711	Scripture Speculations	H. R. Stevens	1	1875
2712	Self Help	S. Smiles	1	1859
2713	Self-Reliance		1	1853
2714	Seven Curses of London	J. Greenwood	1	1869
2784	Seven Thousand Words Often Mis-Pronounced	Phyfe	1	1890
2715	Short Studies on Great Subjects	J. A. Froude, M.A.	2	1876
2832	Short History of the Church in the United States A.D. 1492–1890	Hurst	1	1890
2774	Shorthand	Johnston	1	1889
2716	Silver in its Relation to Industry and Trade	W. Brown	1	1880
2806	Side Life in English Society	Murray	1	1890
2717	Sketch Book	W. Irving	1	1848
2718	Social Problem	Hy. George	1	1884
2719	Social Statics; or, the Condition of Human Happiness	H. Spencer	1	1875
2720	Sociology, The Study of	H. Spencer	1	1875
2721	Speeches of the Rt. Hon. Hy. Grattan	D. O. Madden	1	1853
2722	Speeches of Thos. B. Macaulay		2	1853

No.	Name of Book.	Author's Name.	Vol.	Date.
2723	Speaker The, or miscellaneous pieces from the best English writers	W. Enfield	1	1829
2724	Spiritual Manifestations, A Review of the	C. Butcher	3	1853
2725	Splendid Advantages of being a Woman	C. J. Dumphie	1	1870
2802	Sportsman's Paradise, The	Watson	1	1888
2726	State of Labour in Europe in 1878	Sec. Evarts, U.S.		1879
2728	Success in Life		1	1826
2729	Summer Time in the Country	Rev. R. A. Wilmot	1	1852
2730	Sunday School Teacher: Student's Manual of Simple Sketches, &c.	Rev. Jno. Todd	1	1852
2786	Suppression of the Society of Jesus	Wild	1	1887
2731	Swinging Round the Circle	P. V. Nasby	1	1867
2732	Talks about Labor	J. N. Larned	1	1876
2733	Tavern Anecdotes	Chas. Hindley	1	1880
2734	Tent and the Altar, The	Dr. Cumming D.D.	1	1858
2735	Thirteen Sermons on Crimes of an Enormous Character	W. Cobbett	1	
2736	Thoughts on Men and Things	A. Gushington	1	1872
2737	Thoughts on Self-Culture	M. J. Gray	1	1851
2738	Thoughts that Breathe	Dean Stanley	1	1879
2843	Thought and Thrift	Hill	1	1890
2739	Thrift	S. Smiles	1	1876
2767	The Boy's Own Book of Boats	Kingston	1	
2789	The Complete American Trapper	Gibson	1	1876
2790	The Crack Shot	Barber	1	1873
2791	The Devil, Does He Exist?	Sadiler	1	1888
2792	The Girl's Own Indoor Book	Peters	1	1888
2836	The Heart of the World	Weaver	1	1891
2777	The Model Reference Book		1	
2740	The New Paul and Virginia	W. H. Mallock	1	1878
2833	The New Republic	Shellhouse	1	1883
2741	The Novels and Novelists of the 18th Century	W. Forsyth	1	1871

No.	Name of Book.	Author's Name.	Vol.	Date.
2742	The Pentateuch and Book of Joshua Critically Examined	Bishop Colenzo	1	1863
2793	The Spice of Life	Allen	1	1889
2743	The Story of the Book		1	
2794	The Tramp at Home	Merewether	1	1889
2795	The Wonders of Lourdes	Sadiler	1	1874
2744	Total Abstinence, A Course of Addresses	B. W. Richardson, M.D.	1	1878
2745	Transcendentalism	Jos. Cook	1	1879
2746	True Manhood	W. Landells	1	1861
2747	Twenty Years' Retirement		1	1835
2748	Twice Round the Clock	Geo. A. Sala	1	
2749	Unseen Universe, The, or Speculations on a Future State	B. Stewart and P. G. Tait	1	1878
2750	Utopias or Schemes of Social Improvement	Kaufmann's	1	1879
2751	Vatican Decrees, A Political Expostulation	W. E. Gladstone	1	1874
2752	Views of Nature	A. Von. Humboldt	1	1860
2753	Wealth of Nations, The	Adam Smith	1	1857
2756	What Social Classes Owe to Each Other	W. G. Sumner		1883
2754	Witty and Wise, Choice Anecdotes and Witty Sayings of	W. A. Clouston	1	
2755	Wit and Humour	Leigh Hunt	1	1870
2796	Wild Fowl Shooting	Leffingwell	1	1889
2757	Woman's Place To-day	Lillie D. Blake	1	1883
2758	Woman: Past, Present and Future	August Beble	1	
2759	Work and Wages	F. Brassey	1	1872
2760	Works of Dean Swift, The	Rev. J. Mitford		
2761	Works of Lawrence Sterne, The			
2762	Works of Sydney Smith		1	1854
2763	Working Man		1	1860
2764	Worth and Wealth	F. Hunt	1	1857
2765	Young People, Single and Married, Letters to	F. Titcomb	1	1873

POETRY.

No.	Name of Book.	Author's Name.	Vol.	Date.
3000	A Life Drama	A Smith	1	1865
3110	A Child's Garden	Stevenson	1	1889
3001	An Old Story	S. C. Hall	1	1875
3002	Ballads and Songs of Scotland	J. C. Murray, LL.D.	1	1874
3003	Ballads of Scotland	W. E. Aytoun	1	1858
3004	Beaumont & Fletcher's Dramatic Works		2	1854
3005	Beauties of the British Poets	Rev. J. Croby	1	1861
3006	Browning's Poetical Works of Mrs. E. B. (2 copies)		2	1862
3007	Bryant, Poetical Works of Wm. Cullen		1	1862
3008	Burns, Poetical Works of Robt		1	1854
3009	Campbell, Poetical Works of Thomas		1	1857
3010	Chapel of the Hermits, The	J. G. Whittier	1	1853
3011	Chaucer, Poetical Works of Geoffrey		1	1871
3012	Churchill, Poetical Works of Charles		1	1855
3013	City Poems	A. Smith	1	1857
3014	Coleridge, Prose and Verse of S. T.		1	1857
3015	Count Fillipo, or the Unequal Marriage	C. Heavysege	2	1860
3016	Cook, Poetical Works of Eliza		1	1870
3017	Corsair, The	Lord Byron	1	
3102	Dante's Inferno	Dante	1	1888
3103	Purgatory and Paradise	Dante	1	1888
3018	Divine and Moral Poems	J. Bowdler	2	1821
3019	Dramatic Beauties		1	1834
3020	Dreams and Realities	J. C. Prince	1	1850
3021	Dr. Syntax		1	1870
3022	Dryden's Poetical Works		1	1855
3023	East and West	Bret Harte	1	1875
3024	English Dramatic Poets, Specimens of	C. Lamb	1	1854
3025	Fabulator, or Hall of Æsop	W. Hodgson	1	1800
3107	Fair Words about Fair Woman	Bance	1	1889
3026	Farm Legends	W. Carleton	1	1875

No.	Name of Book.	Author's Name.	Vol.	Date.
3027	Faust, Goethe and Marlowe's Faustus	Jno. Anster, LL.D.	1	1883
3028	Fortune's Mirror	Miss C. J. Newby	1	1836
3029	Gay, Jno., and other Poets		14	1806
3030	Gems of Poetry		1	
3031	Gerald Griffin, Poetical Works of		1	
3032	Gold Fringes from English Authors	E. P. Hood	1	1853
3106	Golden Legend, The	Longfellow	1	1880
3033	Goldsmith, Poetical and Dramatical Works of Oliver, (2 copies)		2	1857
3034	Hemans, Poetical Works of Mrs		1	1857
3035	Herbert, Poetical Works of Geo		1	1857
3036	Homer's Iliad	Earl Derby	2	1866
3037	Homer's Iliad	Alex. Pope	1	1856
3038	Homer, The Odyssey of	S. P. Worsley	2	1862
3039	Homer, The Odyssey of	Pope	1	
3040	Hood's Choice Works		4	1857
3041	Hood, Poetical Works of Thos		2	1857
3032	Hook, Humorous Works of Theo		1	1876
3043	Hudibras	S. Butler	1	1869
3044	Idylls of the King	A. Tennyson	1	1859
3045	Ingoldsby Legends	Rev. T. Harris	1	1853
3046	Lady of the Lake	Sir Walter Scott	1	
3047	Lays of Ancient Rome	T. B. Macaulay	1	1865
3048	Lays of the Highlands and Islands	J. S. Blackie	1	1872
3049	Lays of the Scottish Cavaliers		1	
3050	Legends and Memories of Scotland	C. K. Aitken	1	1874
3051	Legendary Ballads of England and Scotland	J. S. Roberts	1	1876
3111	Light of the World, The	Arnold	1	1891
3052	Longfellow, Poetical Works of W. H		1	1855
3053	Lowell, Poetical Works of J. R		2	1865
3054	Lyrics	Alex. McLaughlin	1	1858

No.	Name of Book.	Author's Name.	Vol.	Date.
3055	Marguerite	Martin	1	1887
3056	Masque of Poets, A		1	1878
3057	Massey, Poetical Works of Gerald		1	
3058	McGee, Poetical Works of T. D		1	1859
3059	Milton, Poetical Works of John		1	1851
3060	Montgomery, Poetical Works of James		1	1854
3061	Moore, Poetical Works of Thos.		1	
3062	Mountain Bard	Jas. Hogg	1	1851
3063	New Poems	M. Arnold	1	1857
3064	New Reader, The, containing Select Pieces from Many Authors		1	1829
3066	Night Thoughts	E. Young	1	1811
3067	Poetry—Chiefly in the Scottish Dialect	R. Cowper	2	1804
3105	Poetical and Dramatic Works	Swinburne	1	1889
3068	Poetical Works (2 copies)	Lord Byron	2	1880
3104	Poems	M. Arnold	1	1882
3069	Poems	Jean Ingelow	1	
3070	Poems	J. Thompson	1	
3112	Poems	Will Carleton	1	
3071	Poems	J. Wordsworth	1	
3072	Poems and Songs	A Wanless	1	1873
3073	Poems and Tales	E. A. Poe	2	1857
3074	Purgatory of Suicides, The	Thos. Cooper	1	1853
3075	Remains, in Verse and Prose	A. H. Hallam	1	1863
3076	Revolt of Tartarus, The		1	185[illegible]
3077	Rogers, Poetical Works of Samuel		1	1857
3078	Rubàiyàt	Omar Khayyam	1	1878
3079	Saul, a Drama	C. Heavysege	1	1859
3080	Scott, Poetical Works of Sir Walter		1	1856
3081	Seasons, The		1	1800
3082	Select Pieces in Prose and Verse	J. Bowdler	2	1820
3083	Shakespeare, Complete Works of Wm.			1868
3084	Shakespeare, Notes and Lectures	S. T. Coleridge	2	1849
3085	Shakespeare Papers	Mackenzie	1	1856

No.	Name of Book.	Author's Name.	Vol.	Date.
3086	Shelley, P. B., Poetical Works of		1	
3087	Snowbound	J. G. Whittier	1	1867
3088	Spanish Ballads	G. Lockhart	1	1876
3089	Spanish Gipsy	G. Elliot	1	1868
3090	Tale of the Sea and Other Poems	J. Fraser	1	1870
3091	Task, The	Wm. Cowper	1	1850
3092	Tennyson, Poetical Works of, (2 copies)		2	1859
3093	Tent on the Beach, The	J. G. Whittier	1	1867
3094	Thompson, Goldsmith and Gray, Poetical Works of		1	1855
3095	Virgil's Æneid	W. D. Brown	1	1870
3109	Underwoods	Stevenson	1	1889
3096	Waifs, in Verse	G. W. Wicksteed	1	
3097	Walter Savage Landor, Prose and Poetical Works of		2	1868
3098	White, Poetical Works of Kirke		1	1857
3099	Wit and Humor	C. W. Holmes	1	1866
3100	Wordsworth, Poetical Works of		1	1863
3101	Yonnondid, or the Warrior of Genesee	Wm. H. C. Hosmer	1	1841

MAGAZINES AND REVIEWS.

No.	Name of Book.	Vols.	Year.
3501	All the Year Round	32	1869-1884
[illegible]	Atlantic Monthly	43	1862-1885
[illegible]	Argosy, The	48	1866-1892
3504	Blackwood's Magazine	74	1851-1892
3505	British American	2	1863-1864
3506	British Quarterly	4	1871-1874
3507	Boys' Own Paper	4	1891-1892
3508	Canada Temperance Advocate	4	1850-1853
3509	Cassels' Magazine	22	1867-1881
3510	Canadian Monthly and National	2	1874-1875

No.	Name of Book.	Vol.	Year.
3511	Century, The	29	1882-1892
3512	Chambers' Information for the People	2	1842
3513	Chambers' Home Book	4	1856
3514	Chambers' Journal	55	1856-1892
3515	Chambers' Papers for the People	10	
3516	Cornhill Magazine	46	1860-1885
3517	Continent Magazine	2	1882
3545	Dominion Illustrated	2	1890-1891
3518	Electric Magazine	20	1861-1869
3519	Edinburgh Review	14	1861-1874
3520	Family Herald	29	1892
3521	Fortnightly Review	18	1892
3522	Graphic	8	1892
3523	Harper's Magazine	68	1858-1892
3524	Hogg's Instructor	8	1845-1859
3525	Illustrated London News	5	1892
3526	Journal of Education	4	1859
3527	Judy	26	1892
3528	Leisure Hours	26	1876-1892
3529	Littell's Living Age	59	1871-1885
3530	London Journal	6	1892
3531	London Society	42	1866
3532	London Quarterly Review	14	1869-1874
3533	Macmillan's Magazine	4	1859
3534	New Dominion Monthly	17	1867-1878
3535	Nineteenth Century	28	1878-1892
3536	North British Review	26	1846-1870
3537	Once a Week	11	1861-1868
3538	People's Magazine	10	1861-1870
3539	Popular Science Monthly	3	1884-1885
3540	Punch	20	1892
3541	Railway Service Magazine	3	1881
3546	Railway Review	4	1882-1883
3542	Scribner's Monthly	5	1880-1882
3543	Temple Bar	43	1873-1885
3544	Westminster Review	20	1866-1879

FICTION, SELECTED.

AINSWORTH, W. H.

[illegible] Flitch of Bacon.
[illegible]01 Flitch of Bacon.
[illegible]02 Guy Fawkes.
[illegible]03 Guy Fawkes.
4004 Jack Sheppard.
4005 Mervyn Clitherœ.
4006 Ovingden Grange.
4007 Preston Fight.
4008 Rookwood.
4009 St. James.
4010 Stanley Brorton.
4011 The Tower of London.
4012 The Miser's Daughter.
4013 The Spendthrift.
4014 The Star Chamber.
4015 The Lancashire Witches.
4016 Windsor Castle.

ALEXANDER, MRS.

4017 At Bay.
4018 Beaton's Bargain.
5302 By Woman's Wit.
4019 Her Dearest Foe.
4020 Heritage of Langdale.
4021 Maid, Wife and Widow.
4022 Maid, Wife and Widow.
4023 Ralph Wiltson's Weird.
4024 The Admiral's Ward.
4025 The Admiral's Ward.
4026 Valerie's Fate.
4027 Which Shall It Be?

FICTION
FRENCH WORKS
REFERENCE

ALCOTT, LOUISA.

4028 Little Men.
4029 Little Men.
4030 Little Women.

ALGER, H.

5551 Joe's Luck.
6523 Luke Walton.

ANSTEY, F.

6133 Fallen Idol.
6162 Giant's Robe.
6457 Vice Versa.
5622 Tourmaline's Time Checks.

ARTHUR, T. S.

4031 Danger.
4032 Love in a Cottage.
4033 Stories for Young Housekeepers.
4034 Seed Time and Harvest.
5664 The Two Wives.
4035 Ways of Providence.
4036 Words for the Wise.
4037 Woman's Trials.

BALLANTYNE, J. M

4955 Battery and the Boiler.
4956 Big Otter.
4957 Black Ivory.
4958 Blue Lights.
4959 By Flood, Field and Mountain.
4960 Coral Island.
4961 Deep Down.
4962 Dog Crusoe.
4963 Dusty Diamonds.

4964 Erling the Bold.
4965 Fighting the Flames.
6143 Fighting the Flames.
4966 Floating Light.
4967 Freaks on the Fells.
4968 Fugitive.
4969 Gascoyne.
4970 Giant of the North.
4971 Golden Dream.
4972 Gorilla Hunters.
4973 In Track of Troops.
4974 Iron Horse.
4975 Island Queen.
4976 Lighthouse.
4977 Lifeboats.
4978 Lonely Island.
4979 Martin Rattler.
4980 Madman and Pirate.
4981 Middy and the Moors.
4982 Man on the Ocean.
4983 My Doggie and I.
4984 Norseman in the West.
4985 On the Coast.
4986 On the Sea.
4987 Pirate City.
4988 Philosopher Jack.
4989 Post Haste.
4990 Prairie Chief.
4991 Red Eric.
4992 Red Rooney.
4993 Red Man's Revenge.
4994 Rivers of Ice.
4995 Rover of the Andes.
4996 Settler and the Savage.
4997 Shifting Winds.
4998 Six Months at the Cape.
4999 Tales of Adventure.

REFERENCE FRENCH WORKS

5000 Twice Bought.
5001 Under the Waves.
5002 Ungava.
5003 Wild Man of the West.
5004 World of Ice.
5005 Young Fur Traders.
5006 Young Trawler.

BALZAC, HONORE DE.

5146 Cesar Birotteau.
4202 Cousin Pons.
5147 Eugenie Grandet.
5148 Modest Mignon.
5149 Père Goriot.
5150 The Alkahest.
4203 The Cat and Battledore.
4204 The Country Doctor.
5151 The Duchess Langeais.
5152 The Magic Skin.
5153 The Two Brothers.

BARR, AMELIE.

5234 Between Two Loves.
5235 Border Shepherdess.
5236 Daughter of Fife.
6519 Feet of Clay.
5237 Jan Vedder's Wife.
5238 Master of his Fate.
5239 Paul and Christina.
5240 Remember the Alamo.
5241 The Last of the Macallisters.
5242 The Squire of Sandal Side.
5243 The Bow of Orange Ribbon.

BARRETT, FRANK.

6551 Kit Wyndham.
6563 Under a Strange Mask.
6521 Under a Strange Mask.

BELL, CURRER.

6346 The Professor.
6381 Shirley.

BESANT, WALTER.

5315 Armosel of Lyonesse.
5142 For Faith and Freedom.
4038 Let Nothing You Dismay.
4039 Self or Bearer.
5143 The Inner House.
4040 The World Went Very Well Then.
5671 The World Went Very Well Then.
4041 The Golden Butterfly.
4042 The Golden Butterfly.
5661 With Harp and Crown.

BLACK, WILLIAM.

4043 A Princess of Thule.
5144 Far Lochaber.
4044 Green Pastures and Piccadilly.
4045 In Silk Attire.
4046 Kilmeny.
4047 Kilmeny.
4048 Lady Silverdale's Sweetheart.
4049 Madcap Violet.
4050 Macleod of Dare.
4051 Monarch of Mincing Lane.
4052 Pisistratus Brown, M.P.
5321 Prince Fortunatus.
4053 Shandon Bells.
4054 Sunrise.
4055 Sunrise.

REFERENCE FRENCH WORKS

4056 The Wise Women of Inverness.
4057 The Four Macnicols.
4058 The Strange Adventures of a Phaeton.
4059 Three Feathers.
4060 The Strange Adventures of a Houseboat.
4061 White Wings.
4062 Yolande.

BLACKMORE, R. D.

6103 Cradock Newell.
6250 Maid of Sker.
6438 Tommy Upmore.

BOUSSENARD, LOUIS.

5526 The Crusoes of Guiana.
5527 The Goldseekers.

BRADDON, MISS M. E.

4063 A Strange World.
4064 A Strange World.
4065 An Open Verdict.
4066 An Ishmaelite.
4067 Asphodel.
4068 Aurora Floyd.
4069 Aurora Floyd.
4070 Barbara ; or, Splendid Misery.
4071 Birds of Prey.
4072 Birds of Prey.
4073 Charlotte's Inheritance.
4074 Dead Sea Fruit.
4075 Dead Men's Shoes.
4076 Fenton's Quest.
4083 John Marchmont's Legacy.
4084 Joshua Haggard's Daughter.
4085 Joshua Haggard's Daughter.

4078 Fenton's Quest.
4080 Golden Calf.
4081 Hostages to Fortune.
4082 John Marchmount's Legacy.
4083 John Marchmount's Legacy.
4084 Joshua Haggard's Daughter.
4085 Joshua Haggard's Daughter.
4086 Just as I am.
4087 Lady's Mile.
4088 Lady Lisle.
4089 Lady Audley's Secret.
5634 Lady Audley's Secret.
4090 Mohawks.
4091 Mohawks.
5648 Mohawks.
4092 Mount Royal.
4093 Only a Clod.
4094 Only a Clod.
5639 Only a Clod.
4095 One Thing Needful.
5304 One Thing Needful.
4096 Rupert Godwin.
4097 Sir Jasper's Tenant.
4098 Sir Jasper's Tenant.
5635 Sir Jasper's Tenant.
4099 Strangers and Pilgrims.
4100 Taken at the Flood.
5140 The Day will Come.
4101 The Doctor's Wife.
5638 The Doctor's Wife.
4102 Under the Red Flag.
4103 Vixen.
4104 Weavers and Weft.

BROUGHTON, RHODA.

4105 Betty's Visions.
6564 Cometh up as a Flower.

REFERENCE FRENCH WORKS

4106 Doctor Cupid.
4107 For Better, For Worse.
4108 Good-bye, Sweetheart.
4109 Not Wisely, But Too Well.
4110 Second Thought.
4111 Twilight Stories.

BURNETT, F. H.

5665 Little Lord Fauntleroy.
4112 Sara Crewe.
4113 That Lass O'Lowrie's.
4114 Through One Administration.

CAMERON, MRS. T.

6549 In a Grass Country.
6550 Jack's Secret.

CAHUN, LEON.

5536 Adventures of Captain Mago.
5537 The Blue Banner.

CARLETON, WILLIAM.

4115 An Irish Oath.
4116 Dominick, The Poor Scholar.
4117 Going to Maynooth.
4118 Larry McFarland's Wake.
4119 Neale Malone.
4120 Party Night.
4121 Phil Purcell, the Pig Driver.
4122 Phelim O'Tool's Courtship.
4123 Shan Faith's Wedding.
4124 The Irish Peasantry.
4125 The Midnight Mass.
4126 Willie Riley.
4127 Willie Riley.

CAREY, MISS R. H.

5120 Aunt Diana.
5121 Barbara Heathcote's Trial.
5122 Esther.
5123 For Lilias.
5124 Merles Crusade.
5125 Nellie's Memories.
5126 Not Like Other Girls.
5127 Only the Governess.
5128 Quienees Whina.
5129 Robert Ord's Atonement.
5130 The Search for Basil Lyndhurst.
5131 Uncle Max.
5132 Wee Wifie.
5133 Wooed and Married.

CLAY, B. M.

4488 A Woman's Error.
5155 Between Two Loves.
5156 Beyond Pardon.

COLLINS, WILKIE.

4128 After Dark.
4129 After Dark.
4130 Antoniana.
5388 Armadale.
4131 Basil.
4132 Basil.
4133 Black Robe.
4134 Fallen Leaves.
4135 Hide and Seek.
4136 Hide and Seek.
4137 I "Say" No.
4138 Man and Wife.
4139 Mad Monkton.
4140 Miss or Mrs.
4141 My Lady's Money.
4142 No Name.

REFERENCE FRENCH WORKS

4143 Poor Miss Finch.
4144 Sister Rose.
4145 To the Bitter End.
4146 The New Magdalen.
4147 The New Magdalen.
4148 Dead Secret.
4149 Dead Secret.
4150 The Guilty River.
4151 The Moonstone.
4152 The Queen's Revenge.
4153 The Law and The Lady.
4154 The Two Destinies.
4155 The Haunted Hotel.
4156 Woman in White.
5643 Woman in White.

COLLINGWOOD, HARRY.

5539 The Rover's Secret.
5540 The Congo Rivers.
5541 The Log of the Flying Ship.
5542 The Voyage of the Aurora.
5543 The Pirate Island.
5544 Under the Meteor Flag.

COOPER, J. F.

4157 Afloat and Ashore.
4158 Home as Found.
4159 Lionel Lincoln.
4160 Mark's Reef.
4161 Marcedes of Castile.
4162 Miles Wallingford.
4163 Miles Wallingford.
4164 Satanstoe.
4165 The Chainbearer.
4166 The Heidenmauer.
4167 The Heidenmauer.

4168 The Oak Openings.
4169 The Headsman.
4170 The Pioneers.
4171 The Prairie.
5066 The Prairie.
4172 The Pilot.
4173 The Bravo.
4174 The Deer Slayer.
4175 The Last of the Mohicans.
4176 The Last of the Mohicans.
4177 The Red Rover.
4178 The Red Rover.
4179 The Sea Lions.
4180 The Spy.
4181 The Two Admirals.
4182 The Pathfinder.
4183 The Water Witch.
4184 Wing and Wing.
4185 Wyandotte.
4186 Wept of Wish-ton-Wish.

CONWAY, HUGH.

4187 A Cardinal Sin.
4188 A Family Affair.
4189 Called Back.
4190 Circumstantial Evidence.
4191 Living or Dead.
4192 Somebody's Story.
4193 The Story of a Sculptor.

CRAWFORD, F. M.

4194 Doctor Claudius.
4195 Mr. Isaacs.
4196 Paul Patoff.
5555 Saint Ilario.

REFERENCE FRENCH WORKS

4197 Saracinesca.
5556 The Witch of Prague.

CUPPLES, CAPTAIN.

4198 The Green Hand.
4199 The Two Frigates.
4200 The Naval Surgeon.
4201 Will Watch.

DICKENS, CHARLES.

4205 A Child's History.
4206 A Tale of Two Cities.
4207 American Notes.
4208 Barnaby Rudge.
4209 Bleak House.
4210 Bleak House.
4211 Christmas Books.
4212 Christmas Stories.
4213 David Copperfield.
4214 Dombey and Son.
4215 Edwin Drood.
4216 Great Expectations.
4217 Hard Times.
4218 Little Dorrit.
4219 Martin Chuzzlewit.
4220 Martin Chuzzlewit.
4221 Nicholas Nickleby.
4222 Nicholas Nickleby.
4223 Old Curiosity Shop.
4224 Old Curiosity Shop.
4225 Oliver Twist.
4226 Our Mutual Friend.
4227 Pickwick Papers.
4228 Pickwick Papers.
4229 Sketches by Boz.
4230 The Uncommercial Traveller.

DISRAELI, B.

4231 Coningsby.
4232 Contarini Fleming.
4233 Endymion.
4234 Henrietta Temple.
4235 Lothair.
4236 Miriam Alroy.
4237 Precaution.
5385 Tancred.
4238 The Young Duke.
4239 Vivian Grey.
5386 Vivian Grey.

DUCHESS, THE

5499 A Born Coquette.
5497 A Little Rebel.
5496 A Life's Remorse.
4240 A Passive Crime.
5498 A Troublesome Girl.
4241 A Modern Circe.
4242 Airy Fairy Lilian.
5500 April's Lady.
4243 Dick's Sweetheart.
5616 Her Last Throw.
4244 Doris.
4245 Faith and Unfaith.
4246 Her Week's Amusement.
4247 Lady Branksmere.
4248 Lady Valworth's Diamonds.
4249 Molly Bawn.
4250 Moonshine and Marguerites.
4251 Mrs. Geoffry.
4252 Phyllis. (2 copies).
4253 Phyllis.
4254 Portia.

REFERENCE FRENCH WORKS

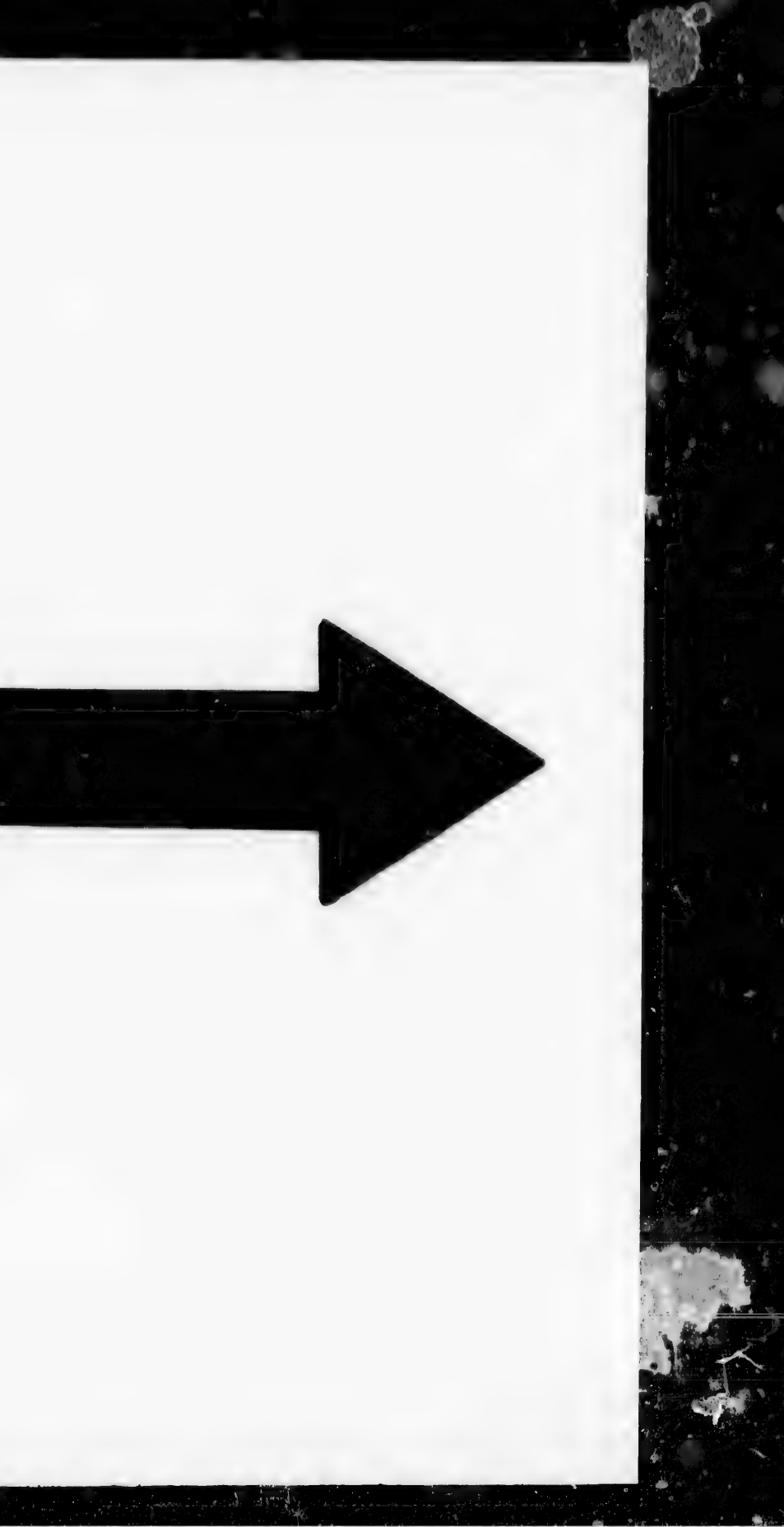

MICROCOPY RESOLUTION TEST CHART

ANSI and ISO TEST CHART No 2

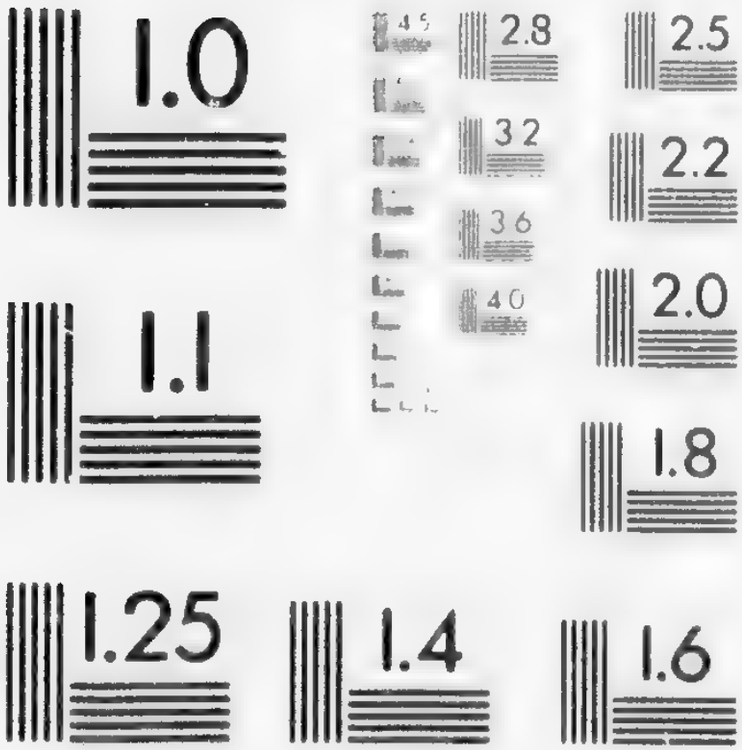

APPLIED IMAGE Inc

4255 Rossmoyne.
4256 The Duchess.

DUMAS, ALEXANDRE.

4257 Adventures of a Marquis.
5007 Camille.
4258 Cardinal Mazarin.
4259 Chicot, The Jester.
5008 Edmond Dantes.
5009 Felina de Chambure.
5010 George.
5011 Isabel of Bavaria.
5012 Love and Liberty.
5013 Louise La Vallière.
4260 Marguerite de Valois.
5014 Marriage Verdict.
4261 Memoirs of a Physician.
4262 Nanon, or Woman's War.
4263 Six Years Later.
4264 Sketches in France.
5015 The Horrors of Paris.
5016 The Iron Mask.
5017 The Man with Five Wives.
5018 The Mohicans of Paris.
5019 The Three Guardsmen.
4265 The Queen's Necklace.
4266 The Regent's Daughter.
4267 The Regent's Daughter.
4268 The Conscript.
4269 Twenty Years After.
4270 The Countess de Charney.
4271 The Black Tulip.
4272 The Three Musketeers.
4273 The Forty-five Guardsmen.
4274 The Chevalier de Maison Rouge.
4275 The Vicompte de Bragelonne. (2 vols.)

4276 The Vicompte de Bragelonne.
4277 The Count of Monte Cristo.

EBERS, GEORG.

4278 A Word, Only a Word.
4279 An Egyptian Princess. (2 vols.)
4280 An Egyptian Princess.
4281 Homo Sum.
5410 Margery. (2 vols.)
5411 Margery.
4282 The Bride of the Nile. (2 vols.)
4283 The Bride of the Nile.
4284 The Sisters.
4285 The Burgomaster's Wife.
4286 Uarda. (2 vols.)
4287 Uarda.

EDWARDS, AMELIA B.

4288 Debenham's Vow.
4289 Hand and Glove.
4290 Half a Million of Money.
4291 Miss Carew.
4292 My Brother's Wife.
4293 The Ladder of Life.

EDGEWORTH, MARIA.

4294 Angelina.
4295 Belinda
4296 Harrington.
4297 Helen.
4298 Leonora.
4299 Manœuvring.
4300 Murad the Unlucky.
4301 Murad the Unlucky.
4302 Murad the Unlucky
4303 Patronage.
4304 The Absentee.

REFERENCE FRENCH WORKS

ELIOT, GEORGE.

4305 Adam Bede.
4306 Daniel Deronda.
4307 Essays from a Note Book.
4308 Felix Holt.
4309 Janet's Repentance.
4310 Middlemarch.
4954 Mill on the Floss.
5139 Mill on the Floss.
4311 Romola. (2 vols.)
4312 Romola.
4313 Silas Warner.
4314 The Sad Fortune of Amos Barton.

ELLIS, E. S.

5557 Adrift in The Wilds.
6524 Storm Mountains.

FARGEON, B. L.

6236 London's Heart.
6506 Sacred Nuget.

FENN, GEORGE M.

5610 A Terrible Coward.
5288 Brownsmith's [illegible]y.
5552 A Fluttered [illegible]ecote.
5289 Bunyip Land.
5553 A Mint of Money.
5247 Commodore Junk.
5141 Black Blood.
5290 Devon Boys.
5291 Dicks of the Fens.
5292 Dutch the Diver.
5248 Double Cunning.
5305 Eve at the Wheel.

5250 In Jeopardy.
5154 In the King's Name.
5313 Lady Maud's Mania.
5293 Menhardoc.
5308 My Patients.
5251 Morgan's Horror.
5249 Mother Carey's Chickens.
5294 Nat the Naturalist.
5252 One Maid's Mischief.
5554 Off to the Wilds.
5295 Poverty Corner.
5253 Patience Wins.
5296 Quicksilver.
5309 Ship Ahoy.
5297 Sweet Mace.
4316 The Bag of Diamonds.
5254 The Dark House.
5310 The Haute Noblesse.
5255 The Master Ceremonies.
5256 The Story of Anthony Grace.
5298 The Golden Magnet.
5299 The Vicar's People.
5300 The Parson O'Dumford.
4316 This Man's Wife.
5301 Yussuf the Guide.

FIELDING, H.

6512 Joseph Andrews.
6441 Tom Jones.

FIRTH, HENRY.

5603 Jack O'Lanthorn.
5604 The Search for the Talisman.
5531 The Cruise of the Wasp.

REFERENCE FRENCH WORKS

FLEMING, MAY AGNES.

5020 A Changed Heart.
5021 A Mad Marriage.
5022 A Terrible Secret.
5023 A Wife's Tragedy,
5024 A Wonderful Woman.
5025 A Wronged Wife.
5026 Carried by Storm.
5027 Guy Earlescourt's Wife.
5028 Heir of Charlton.
5029 Kate Danton.
5030 Lost for a Woman.
6262 Maude Percie's Secret.
5031 Norine's Revenge.
5032 One Night's Mystery.
5033 Pride and Passion.
6386 Sharing Her Crime.
5034 Silent and True.
5035 The Actress' Daughter.
5036 The Midnight Queen.
5037 The Queen of the Isle.

FORESTER, MRS.

4317 Diana Carew.
4318 Dolores.
4319 From Olympus to Hades.
4320 From Olympus to Hades.
4321 My Hero.
4322 Once Again.
4323 Rhona, (2 copies.)
4324 Rhona.

GERSTAECKER, FREDERICK.

4325 The Feathered Arrow.
4326 The Two Convicts.

4327 Wild Sports in the Far West.
5667 Wife to Order.

GORE, MRS.

4333 Cecil.
4334 Doctor Kemp.
4335 Peers and Parvenus.
4336 Pin Money.
4337 The Money Lender.
4338 The Dowager.
4339 The Dowager.
4340 The Queen of Denmark.

GREVILLE, HENRY.

4328 Count Xavier.
4329 Dosia.
4330 Markof.
4331 The Trials of Raissa.
4332 The Princess of Ogherof.

GRANT, JAMES.

4341 Adventures of Rob Roy.
4342 Adventures of an Aide-de-Camp.
4343 Arthur Blane.
4344 Bothwell.
4345 Dick Rodney.
4346 Did She Love Him.
4347 Frank Hilton.
4348 Frank Hilton.
4349 Harry Ogilvie.
4350 Harry Ogilvie.
4351 Hollyhood Hall.
4352 Jock Chaloner.
4353 Jack Manly.
4354 Jane Seton.

REFERENCE FRENCH WORKS

4355 Laura Everingham.
4356 Lady Wedderburn's Wish.
4357 Lady Wedderburn's Wish.
4358 Laett Hyde's Lover's.
4359 Laett Hyde's Lover's.
4360 Lucy Arden.
4361 Mary or Lorraine.
4362 Miss Cheyne of Essilmont.
4363 Morley Ashton.
4364 Oliver Ellis.
4365 Oliver Ellis.
4366 Only an Ensign.
4367 Philip Rollo.
4368 Philip Rollo.
4369 Second to None.
4370 Second to None.
4371 Shall I Win Her.
4372 Shall I Win Her.
4373 The Scots Brigade.
4374 The Scottish Cavalier.
4375 The Scottish Cavalier.
4376 The Cavaliers of Fortune.
4377 The Constable of France.
4378 The Black Watch.
4379 The Lord Hermitage.
4380 The Lord Hermitage.
4382 The Secret Dispatch.
4383 The White Cockade.
4384 The White Cockade.
4385 The Yellow Frigate.
4386 The King's Own Borderers.
4387 The Queen's Cadet.
4388 The Girl He Married.
4389 The Royal Regiment.
4390 The Duke of Albany's Highlanders.
4391 The Cameronians.
4392 The Dead Tryst.

4393 Under the Red Dragon.
4394 Under the Red Dragon.
4395 Vere of Ours.
4396 Violet Jermyn.

GREEN, ANNA K.

6560 The Leavenworth Case.
6561 The Mill Mystery.

GROVES, P.

5601 Reefer and Rifleman.
5602 The War of the Axe.

GUNTER, A. C.

6509 Mr. Barnes, of New York.
6510 Mr. Potter of Texas.

HAGGARD, H. RIDER.

5135 Allen Quartermain.
5580 Allen's Wife and Other Tales.
5244 Beatrice.
5136 Cleopatra.
5137 Colonel Quaritch.
4297 Dawn.
5596 Eric Brighteyes.
4381 Eric Brighteyes.
4398 Jess.
5662 Jess.
4399 King Solomon's Mines.
5641 King Solomon's Mines.
4400 King Solomon's Mines.
5652 King Solomon's Mines.
5138 Maiwas' Revenge.
5303 Maiwas' Revenge.
5316 The World's Desire.
4401 Mr. Meeson's Will.

REFERENCE FRENCH WORKS

4402 She.
4403 She.
4404 The Witch's Head.

HARDY, THOMAS.

6137 Far from the Maddening Crowd.
5627 Romantic Adventures of a Milkmaid.
5628 Two on a Tower.
5659 Tess of the Durbervilles.
5629 The Woodlanders.
5630 The Mayor of Casterbridge.
5631 The Trumpet Major.
5632 Under the Greenwood Tree.

HARTE, BRET.

4405 An Heiress of a Red Dog.
4406 Gabriel Conroy.
4407 Gabriel Conroy.
4408 Mrs. Skaggs' Husband.

HALIBURTON, JUDGE.

4409 Nature and Human Nature.
4410 The Americans at Home.
4411 The Clock Maker.
4412 The Season Ticket.
4413 The Saying of Samuel Slick, Esq.

HAWTHORN, N.

6193 House of Seven Gables.
6275 Mosses from an Old Manse.
6377 Scarlet Letter.
6440 Transformation.

HENTY, G. A.

5392 A Chapter of Adventures.
5157 A Final Reckoning.
5397 A Hidden Foe.
5158 Bonnie Prince Charlie.
5514 By England's Aid.
5515 By Right of Conquest.
5516 By Sheer Pluck.
5159 By Pike and Dike.
5160 Captain Bayley's Heir.
5517 Facing Death.
5161 For the Temple.
5396 For Name and Fame.
5162 In the Reign of Terror.
5163 In Freedom's Cause.
5518 Jack Archer.
5395 Maori and Settler.
5164 Orange and Green.
5165 One of the 28th.
5166 Sturdy and Strong.
5167 St. George for England.
5519 Tales of Daring and Danger.
5168 Through the Fray
5524 The Bravest of the Brave.
5169 The Cat of Bubastes.
5521 The Cornet of Horse.
5170 The Dragon and the Raven.
5522 The Lion of the North.
5171 The Lion of St. Mark.
5[illegible] The Young Franc-tireurs.
5172 The Young Carthaginian.
5523 True to the Old Flag.
5173 With Wolfe in Canada.
5174 With Lee in Virginia.
5175 With Clive in India.
5525 Winning his Spurs.

REFERENCE FRENCH WORKS

HOLMES, M. J.

6490 Woman's Vengeance.
5038 Bessie's Fortune.
5039 Chateau D'or.
5040 Christmas Stories.
5041 Cousin Maude.
5042 Daisy Thornton.
5043 Darkness and Daylight.
5044 Dora Deane.
5045 Edith Lyle.
5046 Edna Browning.
5047 English Orphans.
5048 Etherlyn's Mistake.
5049 Forrest House.
5050 Gretchen.
5051 Homestead on the Hillside.
5052 Hugh Worthington.
5053 Lena Rivers.
5054 Madeline.
5055 Marian Grey.
5056 Meadow Brook.
5057 Mill Bank.
5058 Mildred.
5059 Queenie Hetherton.
5060 Rose Mather.
5061 Tempest and Sunshine.
5062 The Cameron Pride.
5063 West Lawn.

HOOK, THEODORE.

4420 All in the Wrong.
4421 Cousin William.
4422 Cousin Geoffry.
4423 Fathers and Sons.
4424 Gurney Married.

4425 Maxwell.
4426 Merton.
4427 Passion and Principal.
4428 The Parson's Daughter.
4429 The Widow and the Marquis.

HOPE, A. R.

5592 Seven Wise Scholars.
5398 Wigwam and Warpath.

HOWITT, MARY.

4414 Brothers and Sisters.
4415 Bertha.
4416 New Sketches.
4417 The Neighbors.
4418 The President's Daughters.
4419 The President's Daughters.

HUGO, VICTOR.

4430 Les Miserables.
4431 Les Miserables.
4432 Ninety-Three.
4433 Ninety-Three.
4434 Notre Dame.
4435 The Man Who Laughs.
4436 The Man Who Laughs. (2 vols.)
4437 Toilers of the Sea.

HUME, F.

5318 Miss Mephistopheles.
5317 The Man with a Secret.

HUTCHESON, JOHN C.

5605 Teddy.
5606 The White Squall.

REFERENCE FRENCH WORKS

5607 The Wreck of The Nancy Bell.
5608 Tom Finch's Monkey.
5609 Picked up at Sea.

IRVING, WASHINGTON.

4438 Chronicles of Wolferts Roost.
4439 Tales of a Traveller.
5646 Tales of a Traveller.
4440 The Alhambra.
4441 The Sketch Book.

JAMES, G. P. R.

4442 A Whim.
4443 Agincourt.
4444 Arrah Neil.
4445 Arrah Neil.
4446 Attila.
4447 Beauchamp.
4448 Castleneau.
4449 Delaware.
4450 Forest Days.
4451 Gowrie.
4452 Henry of Guise.
4453 Henry Masterton.
4454 Leonora Dorcao.
4455 Margaret Ghram.
4456 Morley Ernstine.
4457 Morley Ernstine.
4458 My Aunt Pontypool.
4459 One in a Thousand.
4460 Rose de Albert.
4461 Russel.
4462 The Woodman.
4463 The Gipsy.
4464 The Gipsy.
4465 The Gentleman of the Old School.

4466 The Forgery.
4467 The Convict.
4468 The Jacquerie.

JEPHSON, R. M.

4469 A Pink Wedding.
4470 Tom Bullkelly.
4471 The Roll of the Drum. (3 copies.)
4472 The Roll of the Drum.
4473 The Roll of the Drum.
4474 The Red Flag.
4475 The Girl He Left Behind Him.
4476 With the Colours.

KAVANAGH, JULIA.

4477 Adele.
4478 Nathalie.
4479 Seven Years.

KINGSLEY, CHARLES.

5636 Alton Locke.
4480 Hereward.
4481 Hypatia.
4482 Two Years Ago.
4483 Westward Ho!
4484 Westward Ho!
4485 Yeast.

KINGSLEY, HENRY.

4486 Austin Elliot.
4487 Geoffry Hamlyn.
4488 Hetty.
4489 Old Margaret.
4490 Silcote of Silcotes.
4491 The Hillyars and the Burtons.

REFERENCE FRENCH WORKS

KINGSTON, WILLIAM H. G.

5546 Captain Mugford.
4492 Charley Laurel.
5547 Dick Cheveley.
4493 Ernest Braceridge.
4494 Little Ben Hadden.
4495 Mark Seaworth.
4496 Paul Gerrard.
4497 Peter the Ship Boy.
4498 Peter the Whaler.
4499 Ralph and Dick.
4500 Round the World.
4501 Salt Water.
5548 The Heir of Kilfinnan.
4501 Salt Water.
4502 The Young Whaler.
4503 The Fisher Boy.
5549 Two Supercargoes.
4504 Virginia.
4505 Voyage of the Steadfast.
5550 With Axe and Rifle.
5656 Wilds of Florida.
5657 Wilds of Africa.

KING, CAPT. CHARLES.

6513 Between the Lines.
5364 Campaigning with Cook.
5278 Dunraven Ranch.
5382 Dunraven Ranch.
5279 From the Ranks.
5280 Kitty's Conquest.
5281 Laramie, or the Queen of Bedlam.
5282 The Colonel's Daughter.
5283 The Deserter.

KIPLING, R.

5312 Plain Tales from the Hills.
5311 Soldiers Three.

LAWRENCE, GEORGE A.

4506 Anteros.
4507 Brakespeare.
4508 Guy Livingstone.
4509 Guy Livingstone.
4510 Hagarene.
4511 Maurice Deering.
4512 Sans Merci.
4513 Sword and Gown.

LAWRENCE, UNCLE.

5176 In Search of a Son.
5177 The Story of a Mountain.

LEVER, CHARLES.

4514 A Day's Ride.
4515 A Rent in a Cloud.
4516 Adventures of Arthur O'Leary.
4517 Charles O'Malley.
4518 Charles O'Malley.
4519 Cornelius O'Dowd.
4520 Confessions of Con. Cregan.
4521 Davenport Dunn.
4522 Harry Lorrequer.
4523 Jack Hinton.
4524 Kate O'Donoghue.
4525 Lord Kilgobbin.
4526 Lutterell of Arran.
4527 Maurice Tiernay.
4528 One of Them.
4529 One of Them.
4530 Roland Cashel.
4531 Sir Brook Fosbrook.
4532 Sir Jasper Carew.
4533 St. Patrick's Eve.
4534 The Dood Family Abroad. (2 vols.)

REFERENCE FRENCH WORKS

4535 The Dood Family Abroad.
4536 The Fortunes of Glencore.
4537 The Daltons.
4538 The Boy of Norcott's.
4539 The Boy of Norcott's.
4540 The Knight of Gwynne.
4541 The O'Donoghue.
4542 The O'Donoghue.
4543 The Bramleighs of Bishop's Folly, (2 copies.)
4544 The Bramleighs of Bishop's Folly.
4545 Tom Burke of Ours. (2 vols.
4546 Tom Burke of Ours.
4547 Tony Butler.

LE FANU, J. S.

4548 Checkmate.
4549 Guy Deverell.
4550 The Tenants of Malory.
4551 Uncle Silas.
4552 Wylders Hand.

LINTON, E. LYNN.

4553 From Dreams to Waking.
4554 Lizzie Lorton of Greyrigg.
4555 Patricia Kemball.
4556 Patricia Kemball.
4557 Patricia Kemball.
4558 Sowing the Wind.

LOVER, SAMUEL.

4559 Handy Andy.
4560 He Would Be a Gentleman.
4561 Legends and Stories.
4562 Legends and Stories.
4563 Rory O'Moore.
4564 Tom Crosbie.

LYALL, EDNA.

5245 A Hardy Norseman.
4565 Donovan.
4566 In the Golden Days.
4567 Knight Errant.
4568 We Two.
4569 Won by Waiting.

LYTTON, LORD.

4570 A Strange Story. (3 copies.)
4571 A Strange Story.
4572 A Strange Story.
4573 Alice.
4574 Devereux.
4575 Ernest Maltravers.
4576 Eugene Aram.
4577 Godolphin. (2 copies.)
4578 Godolphin.
4579 Leila. (2 copies.)
4580 Leila.
4581 Lucretia.
5284 My Novel.
5285 My Novel.
4582 Kenelm Chillingly. (2 copies.)
4583 Kenelm Chillingly.
4584 Pausanius.
4585 Paul Clifford.
4586 Pelham.
4587 Pilgrims of the Rhine.
4588 Rienzi. (2 vols.)
4589 Rienzi.
4590 The Disowned.
4591 The Last Days of Pompeii. (2 copies.)
4592 The Last Days of Pompeii.
4593 The Last of the Barons.
4594 The Ring of Amais.

REFERENCE FRENCH WORKS

4595 The Caxtons. (3 copies.)
5670 The Caxtons.
4596 The Caxtons.
4597 The Coming Race.
4598 What Will He Do With It? (2 vols.)
4599 What Will He Do With It?
4600 Zanoni. (2 copies.)
4601 Zanoni.
4602 The Parisians. (2 vols.)
4603 The Parisians.

MACDONALD, GEORGE.

6010 Alec Forbes of Howglen.
6013 Annals of a Quiet Neighborhood.
5390 A Rough Shaking.
6173 Guild Court.
5561 There and Back.
6455 Vicars Doughton.
6482 Wilford Cumbermere.
6483 Wilford Cumbermere.

MARRYAT, FLORENCE.

4604 Gerald Estcourt.
4605 Her Lord and Master.
4606 Love's Conflict. (2 vols.)
4607 Love's Conflict.
4608 Mad Dumaresq.
4609 My Own Child.
4610 No Intentions.
4611 Petronel.
4612 The Master Passion.
4613 The Poison of Asps.
4614 The Prey of the Gods.
4615 Veronique.
4616 Woman Against Woman.

MARRYAT, CAPTAIN.

4622 Frank Mildmay. (2 copies.)
4623 Frank Mildmay.
4624 Henry Masterton.
4625 Japhet in Search of a Father.
4626 Jacob Faithful.
5229 Masterman Ready.
4627 Mr. Midshipman Easy. (2 copies.)
4628 Mr. Midshipman Easy.
4629 Newton Foster. (2 copies.)
4630 Newton Foster.
4631 Olla Podrida.
4632 Peter Simple.
4633 Percival Keene.
5230 Pirate Three Cutters.
4634 Poor Jack.
4635 Rattlin the Reefer. (2 copies.)
4636 Rattlin the Reefer.
5231 Settlers in Canada.
5232 The Children of the New Forest.
5233 The Missions, or Scenes in Africa.
5246 The Privateersman.
4637 The Phantom Ship.
4638 The Dog Fiend.
4639 The Poacher. (2 copies.)
4640 The Poacher.
4641 The Pacha of Many Tales. (3 copies.)
4642 The Pacha of Many Tales.
4643 The Pacha of Many Tales.
4644 The Adventures of Monsieur Voilet.
4645 The King's Own. (2 copies.)
4646 The King's Own.
4647 Valerie. (3 copies.)
4648 Valerie.
4649 Valerie.

REFERENCE | FRENCH WORKS

MAXVILLE, W. H.

4617 Adventures of Captain O'Sullivan.
4618 Flood and Field.
4619 Luck is Everything.
4620 The Bivouac.
4621 The Fortunes of Hector O'Hallaran.

MARTINEAU, HARRIET.

4649 Berkeley, the Banker. (2 copies.)
4650 Berkeley, the Banker.
4651 Glen of Echoes.
4652 Hill and Valley.
4653 Home Abroad.
4654 Tales of the French Revolution.
4655 The Charmed Sea.
4656 The Hour and the Man.

MEADE, J. T.

6194 How It All Came Round.
5583 A Life for a Love.

MELVILLE, G. J. WHYTE.

4657 Cerise. (2 copies.)
4658 Cerise.
4659 Digby Grand.
4660 Good For Nothing.
4661 Holmby House.
4662 Kate Coventry.
4663 Katerfelto.
4664 Rosine.
4665 The Interpreter.
4666 The White Rose.
4667 The Brook of Bridlemere. (2 copies.)
4668 The Brook of Bridlemere.
6348 The Queen's Navies.
4669 Tilbury Nego.

4670 Satanella.
4671 Sarchedon.

MITCHELL, DONALD G.

5178 Bound Together.
5179 Dream Life.
5180 Doctor Johns.
5181 My Farm at Edgewood.
5182 Out of Town Places.
5183 Reveries of a Batchelor.
5184 Seven Stories.
5185 Wet Days at Edgewood.

MULOCK, MISS.

4672 A Noble Life.
4673 A Life for a Life.
4674 Hannah. (2 copies.)
4675 Hannah.
4676 John Halifax Gentleman.
4677 Mistress and Maid.
4678 My Mother and I.
4679 Nothing New.
4680 Olive.
4681 The Ogilvies.
4682 The Ogilvies.
4683 The Head of the Family.
4684 The Head of the Family.
4685 Two Marriages.

MULBACH, LOUISE.

4686 Andrias Hofer.
4687 Eernthal; or, The Son's Revenge.
4688 Frederick the Great. (2 copies).
4689 Frederick the Great.
4690 Gœthe and Schiller.
4691 Henry the Eighth.

REFERENCE FRENCH WORKS

4692 Joseph the Second and His Court.
4693 Marie Antoinette.
4694 Napoleon and His Court.
4695 Queen Hortense.
4696 The Empress Josephine.
4697 The Merchant of Berlin.
4698 The Daughter of an Empress.
4699 Two Life Paths.

NEALE, W. JOHNSON.

4700 Cavendish.
4701 The Flying Dutchman.
4702 The Pride of the Mess.
4703 The Port Admiral.

NO NAME SERIES.

4704 A Question of Identity.
4705 Aschenbrœdel.
4706 Gemini.
4707 Little Sister.
4708 Princess Amelie.
4709 Salvage.
4710 The Spider's Eye.
4711 The Transferred Ghost.
4712 Who Was She?
5399 Almost a Duchess.
5400 Baby Rue.
5401 Colonel's Opera Cloak.
5402 Daughter of the Philistines.
5403 Diane Coryval.
5404 Her Picture.
5405 Kismet.
5406 Marmorne.
5407 Mirage.
5408 Signor Monaldini's Niece.
5409 The Tsar's Window.

OLIPHANT, MRS.

5307 A Country Gentleman.
4713 At His Gates.
4714 Brownlows.
4715 Days of My Life.
5501 Effie Ogilvie.
4716 For Love and Life.
4717 Hester.
4718 Heart and Cross.
4719 Innocent. (2 copies).
4720 Innocent.
5503 Joyce.
4721 John X.
5134 Lady Car.
4722 Lillieleaf.
4723 Madonna Mary.
4724 May.
4725 Magdalen Hepburn.
4726 Miss Marjoribanks. (2 copies).
5504 Miss Marjoribanks.
5505 Neighbors of the Green.
5506 Oliver's Bride.
5507 Sir Tom.
4727 Squire Arden.
5508 Salem Chapel.
4728 The House on the Moor.
5509 The Mystery of Mrs. Blencarrow.
5510 The Son of His Father.
5511 The Perpetual Curate.
5512 The Primrose Path.
5513 Within the Precincts.
4729 The Athelings.
4730 The Wizard's Son.
4731 Winnie and I.

REFERENCE FRENCH WORKS

OUIDA.

4732 A Dog of Flanders.
4733 A Village Commune.
4734 Ariadne.
4735 Bebee.
4736 Beatrice Boville.
4737 Bimbi.
4738 Cecil Castlemaine's Gage.
4739 Chandos.
4740 Folle Farnie.
4741 Friendship.
4742 Granville de Vigne.
6516 Guilderoy.
4743 Idalia.
4744 In Maremma.
4745 Moths. (2 copies.)
4746 Moths.
4747 Pascarel.
4748 Princess Napraxine.
4749 Puck.
4750 Signa.
4751 Strathmore.
4752 Tricotrin.
4753 Under Two Flags.
4754 Wanda.

PANSY.

5186 A New Craft on the Family Tree.
5187 An Endless Chain.
5188 Christie's Christmas.
5189 Divers Women.
5190 Echoing and Re-echoing.
5191 Ester Ried.
5192 Four Girls at Chautauqua.
5193 From Different Standpoints.
5194 Household Puzzles.

5195 Interrupted.
5196 Julia Reid.
5197 Links in Rebecca's Life.
5198 Little Fishers and their Nets.
5199 Mabel Wynn.
5200 Modern Prophets.
5201 Mr. Solomon Smith Looking on.
5202 Ruth Erskine's Crosses.
5203 Spun From Fact.
5204 The Master Hand.
5205 The King's Daughter.
5206 The Pocket Measure.
5207 The Randolphs.
5208 Three People.
5209 The Chautauqua Girls at Home.
5210 Wise and Otherwise.

PAYNE, JAMES.

4755 A Perfect Treasure.
4756 Fallen Fortunes.
4757 Found Dead.
4758 Gwendoline's Harvest.
4759 Murphy's Master.
6525 Mystery of Mirbridge.
5434 People, Places and Things.
4760 One of the Family.
4761 The Clyffards of Clyde.
6554 The Burnt Million.
4762 Under One Roof.
4763 Walter's Word.

READE, CHARLES.

4764 A Simpleton.
4765 A Terrible Temptation.
4766 A Perilous Secret.

REFERENCE FRENCH WORKS

4767 Christie Johnstone.
4768 Foul Play.
4769 Good Stories.
4770 Griffith Gaunt. (2 copies.)
4771 Griffith Gaunt.
4772 It is Never Too Late to Mend.
4773 Love Me Little Love Me Long.
4774 Peg Woffington.
4775 Put Yourself in His Place.
4776 The Cloister and the Hearth.
4777 The Wandering Heir.
4778 Very Hard Cash.

REID, CAPTAIN MAYNE.

4779 Afloat in the Forest.
4780 Christie's Faith.
4781 Lost Lenore. (2 copies.)
4782 Lost Lenore.
5380 Lone Ranch.
4783 Osceola, the Seminole.
4784 The White Gauntlet.
4785 The Cliff Climbers.
4786 The Half Blood.
4787 The Giraffe Hunters.
4788 The Mountain Marriage.
4789 The War Trail.
4790 The Quadroon.
4791 The Desert Home.
4792 The Young Yagers.
4793 The Rifle Rangers.
4794 The Young Foresters.
4795 The Fatal Cord.
4796 The White Chief.
4797 The Headless Horseman.
4798 The Scalp Hunters.
4799 The Hunter's Feast.

RIDDELL, MRS. J. H.

4800 A Life's Assize.
4801 Above Suspicion.
4802 George Geith.
4803 My First and My Last Love.
4804 The Ruling Passion.
4805 The Race for Wealth.
4806 Too Much Alone. (2 copies.)
5668 Too Much Alone.

ROBINSON, F. W.

4807 A Woman's Ransom.
4808 Annie Judge Spinster.
4809 Milly's Hero.
4810 Mr. Stewart's Intentions.
4811 Stern Necessity.
6539 The Keeper of the Keys.
4812 Wildflower.
5669 Wildflower.

ROE, E. P.

5064 A Day of Faith.
5065 A Face Illumined.
5066 A Young Girl's Wooing.
5067 An Original Belle.
5068 Barriers Burnt Away.
5211 Driven Back to Eden.
5069 From Jest to Earnest.
5070 He Fell in Love With His Wife.
5071 His Sombre Rivals.
6184 His Sombre Rivals.
5072 Knight of the Nineteenth Century.
5073 Miss Lou.
5257 Judge Burnham's Daughter.
5212 Nature's Serial Story.
5074 Near Nature's Heart.

REFERENCE FRENCH WORKS

5075 Opening of a Chestnut Burr.
5213 Taken Alive.
5076 The Earth Trembled.
5077 What Can She Do?
5220 Without a Home.

ROUSSELET, LOUIS.

5528 The Drummer Boy.
5529 The King of the Tigers.
5658 The Son of the Constable of France.

RUSSELL, CLARK.

5319 A Marriage a Sea.
6531 Marooned.
5320 My Shipmate Louise.
6394 Wreck of the "Grosvenor."

SADLIER, MRS. J.

5214 Bessy Conway.
5215 Elinor Preston.
5216 Life in Galway.
5217 Spanish Cavaliers.

SAND, GEORGE.

4813 A Rolling Stone.
4814 Consuelo.
4815 Mlle. Merquem.
4816 Simon.
4817 The Last Aldini.
4818 The Miller of Angibault.
4819 The Countess of Rudolstadt.

SARGENT, ADELINE.

5487 A Life Sentence.
5488 A True Friend.
5489 Brooke's Daughter.

5490 Name and Fame.
5491 Seventy Times Seven.
5492 The Luck of the House.
5493 The Great Mill Street Mystery.

SCOTT, SIR WALTER.

4820 Waverly and Guy Mannering.
4821 Black Dwarf; a Legend of Montrose and the Monastery.
4822 Rob Roy and Ivanhoe.
4823 Old Mortality and the Heart of Midlothian.
4824 The Antiquary and the Bride of Lammermoor.
4825 The Abbot and Kenilworth.
5663 The Fortunes of Nigel.
4826 The Pirate and the Fortunes of Nigel.
4827 Peveril of the Peak and Quentin Durward.
4828 St. Ronan's Well and Redgauntlet.
4829 The Betrothed and the Talisman.
4830 Woodstock and the Fair Maid of Perth.
4831 Anne of Geierstein and Count Robert of Paris.
4832 The Surgeon's Daughter and the Tales of a Grandfather.
4833 A Legend of Montrose.
4834 Old Mortality.
4835 Peveril of the Peak.
5637 Ivanhoe.
5651 Ivanhoe.
4836 Redgauntlet.
4837 The Antiquary.
4838 Tales of My Landlord.
4839 Waverly.

SKETCHLEY, A.

6281 Mrs. Brown at Brighton.
6282 Mrs. Brown at the Crystal Palace.
6283 Mrs. Brown at Margate.
6284 Mrs. Brown on the Grand Tour.

REFERENCE FRENCH WORKS

6285 Mrs. Brown at the Skating Rink.
6286 Mrs. Brown at the Co-operative Store.
6287 Mrs. Brown in the Highlands.

SMEDLEY, FRANK E.

5286 Lewis Arundel.
5287 Frank Fairliegh.
5583 Harry Coverdale's Courtship.
5384 The Fortunes of Colville Family.

SMOLLET, T.

6195 Humphrey Clinker.
6333 Peregrine Pickle.
6368 Roderick Randon.
6391 Sir Launcelot Greaves.

SMART, HAWLEY.

4840 At Fault.
4841 Bells and Ringers.
4842 Breezie Langton.
4843 False Cards.
6559 The Plunger.

SOUTHWORTH, MRS. EMMA D. E.

5412 A Beautiful Fiend.
5413 A Noble Lord.
5414 Allworth Abbey.
5415 Bride of Llewellyn.
5416 Cruel as the Grave.
5417 Fair Play.
5418 How He Won Her.
5419 India ; or, Pearl River.
5420 Ishmael ; or, In the Depths.
5421 Lost Heir of Linlithgow.
5422 Love's Labor Won.

5423 Mystery of Dark Hollow.
5424 Prince of Darkness.
5425 Retribution.
5426 Self-Raised; or, From the Depths.
5427 The Artist's Love.
5428 The Bride's Fate.
5429 The Bridal Eve.
5430 The Changed Brides.
5431 The Christmas Guests.
5432 The Curse of Clifton.
5433 The Deserted Wife.
5435 The Discarded Daughter.
5436 The Family Doom.
5437 The Fatal Secret.
5438 The Fatal Marriage.
5439 The Fortune Seeker.
5440 The Gipsy's Prophecy.
5441 The Haunted Homestead.
5442 The Lady of the Isle.
5443 The Lost Heiress.
5444 The Maiden Widow.
5445 The Missing Bride.
5446 The Mother-in-law.
5447 The Phantom Wedding.
5448 The Two Sisters.
5449 The Spectre Lover.
5450 The Three Beauties.
5451 The Wife's Victory.
5452 The Widow's Son.
5453 Tried for Life.
5454 Victor's Triumph.
5455 Vivie.

STEPHENS, MRS. ANNS.

4844 Malaeska.
4845 Monowano.
4846 Sybil Chase.

REFERENCE FRENCH WORKS

STEVENSON, R. L.

5588 Black Arrow.
5271 Kidnapped. (2 copies).
5272 Kidnapped.
5273 The Arabian Nights.
5274 Strange Case of Dr. Jeykll and Mr. Hyde.
5145 The Master of Ballantrae. (2 copies).
5314 The Master of Ballantrae.
5275 The Dynamiter.
5276 The Merry Men.
6472 Silverado Squatters.
5277 The Wrong Box.

STOWE, HARRIET BEECHER.

4847 Betty's Bright Idea.
4848 Oldtown Folks.
4849 Pearl of Orr's Island.
4850 The Ghost in the Mill.
4851 Uncle Tom's Cabin.
4852 Uncle Sam's Emancipation.
4853 We and Our Neighbours.

SUE, EUGENE.

4854 Arthur.
4855 Mysteries of Paris.
4856 The Wandering Jew.

SWAN, ANNIE S.

5456 A Divided House.
5457 A Vexed Inheritance.
5458 Across Her Path.
5459 Aldersyde.
5598 Bess.
5460 Brier and Palm.

5461 Carlowrie.
5462 Dorothea Kirke.
5463 Doris Cheyne.
5464 Douglas Roy.
5465 For Lucy's Sake.
5466 Grandmother's Child.
5467 Hazell and Sons, Brewers.
5599 Katie's Christmas Lesson.
5468 Maitland and Laurieston.
5469 Mark Besborough's Vow.
5470 Mistaken, and Marion Forsyth
5471 Robert Martin's Lesson.
5472 Shadowed Lives.
5473 Sundered Hearts.
5474 Shella.
5475 St. Vedas.
5476 Thomas Dryburgh, and Miss Baxter.
5477 The Ayres of Studleigh.
5624 The Bonnie Jean.
5478 The Better Part.
5479 The Gates of Eden.
5480 The Secret Panel.
5481 Twice Tried.
5482 Tom's Memorable Christmas.
5483 The Straight Gate.
5484 Ursula Vivian.
5485 Vite Vinctis.
5600 Who Shall Serve?
5486 Wrongs Righted.

TAYLOR, COLONEL MEADOWS.

4857 A Noble Queen.
4858 Confessions of a Thug.
4859 Ralph Darnell.
5650 Ralph Darnell.
4860 Tara.

REFERENCE FRENCH WORKS

THACKERAY, WILLIAM M.

4861 Barry Lyndon, Great Hogarty Diamond.
4862 Book of Snobs.
4863 Christmas Books, Book of Snobs and Ballads.
4864 Henry Esmond, Catherine, Dennis Duval and Lovel the Widower.
4865 Henry Esmond. (3 copies.)
4866 Henry Esmond.
4867 Henry Esmond.
4868 Lovel, the Widower.
4869 Paris, Irish and Eastern Sketches.
4870 Round About Papers. The Four Georges.
4871 The Newcombs.
4872 The History of Pendennis. (2 copies.)
4873 The History of Pendennis.
4874 The Adventures of Philip.
4875 The Virginians.
4876 Vanity Fair.

TOLSTOI, COUNT L.

5365 The Romance of Marriage.
5366 Anna Karenina.

TOURGEE, ALBION W.

4877 A Fool's Errand.
4878 Bricks Without Straw.
4879 Button's Inn.
4880 Figs and Thistles.
6190 Hot Ploughshares.
4881 John Eax.
5397 Murvale Eastman.

TROLLOPE, MRS.

6141 Father Eustace.
6335 Petticoat Government.
6462 The Wards.

TROLLOPE, ANTHONY.

4882 Can You Forgive Her?
4883 Castle Richmond.
4884 Doctor Thorne.
4885 Framley Parsonage.
4886 Harry Heathcote.
4887 He Knew He Was Right.
4888 Lady Anna.
4889 Lotto Schmidt.
4890 Mary Gresley.
4891 Miss Mackenzie. (2 copies.)
4892 Miss Mackenzie.
4893 Orley Farm.
4894 Phineas Finn.
4895 Phineas Redux.
4896 Rachel Ray.
4897 Ralf The Heir.
4898 Sir Harry Hotspur.
4899 Struggles of Brown, Jones, and Robinson.
4900 Tales of Old Countries.
4901 The Vicar of Bullhampton.
4902 The Way We Live Now.
4903 The Warden. (2 copies.)
4904 The Warden.
4905 The Eustace Diamonds.
4906 The Small House at Allington.
4907 The Golden Lion. (2 copies.)
4908 The Golden Lion.
4909 The American Senator.
4910 The Claverings.
4911 The Hellys and the Hellys.
4912 The Gayworthys.
5644 The Belton Estate. (2 copies.)
5645 The Belton Estate.
4913 The Bertrams.

REFERENCE FRENCH WORKS

TROWBRIDGE, J. T.

5534 Cudjo's Cave.
5535 The Three Scouts.

TWAIN, MARK.

5653 A Tramp Abroad.
4914 A Tramp Abroad.
5323 A Yankee at the Court of King Arthur.
4915 Mark Twain's Sketches.
4916 Mark Twain's Memoranda.
4917 Old Times on the Mississippi.
4918 Screamers.
4919 The Prince and the Pauper.
4920 The Innocents Abroad.
4921 The New Pilgrim's Progress.

VERNE, JULES.

4922 A Floating City.
4923 Adventures in Africa.
5258 A Journey to the Centre of the Earth.
5259 At the North Pole.
4924 Around the World in Eighty Days.
5260 Dick Sands, or the Boy Captain.
4925 Dr. Ox's Experiment.
5642 Dr. Ox's Experiment.
5261 English at the North Pole.
5262 Field of Ice.
5263 Hector Sevradac.
4926 From the Earth to the Moon (2 copies.)
4927 From the Earth to the Moon.
5264 Michael Strogoff.
4928 Martin Paz.
5306 Survivors of the Chancellor.
4930 The Wreck of the Chancellor.
4931 The Blockade Runners.
4932 The Cryptogram.
4933 The Fur Country. (2 vols.)

4934 The Fur Country.
5633 The Fur Country.
5265 The Giant Raft.
5266 The Desert of Ice.
5322 The Mysterious Island, and Dropped from the Clouds.
4935 The Mysterious Island. (3 vols.)
4936 The Mysterious Island.
4937 The Mysterious Island.
4938 The Demon of Cawnpore.
5649 The Demon of Cawnpore.
4939 Tigers and Traitors.
4940 Twenty Thousand Leagues Under the Sea. (2 vols.)
4941 Twenty Thousand Leagues Under the Sea.
5267 Underground City.
5268 Voyage Round the World, South America.
5269 Voyage Round the World, Australia.
5270 Voyage Round the World, New Zealand.

WALLACE, LEW.

6048 Ben Hur.
6557 Fair God.

WETHERELL, ELIZABETH.

5221 Carl Krinken.
5101 Daisy.
5102 Daisy in the Field.
5103 Dina.
5104 Ellen Montgomery's Bookshelf.
5218 Hope's Little Hand.
5105 Melbourne House.
5106 My Desire.
5107 Nobody.
5108 Old Helmet.
5109 Pine Needles.
5110 Queechy.
5111 Say and Seal.
5112 The End of the Coil.
5113 The Gold of Chickarll.

REFERENCE FRENCH WORKS

5114 The Golden Ladder.
5115 The House in the Town.
5116 The Letter of Credit.
5219 The Rose in the Desert.
5117 What She Could Do.
5118 Wide Wide World.
6477 Wide Wide World.
5119 Wych Hazell.

WHITBY, BEATRICE.

5494 A Matter of Skill.
5495 The Awakening of Mary Fenwick.

WILSON, MISS A. J. E.

5222 At the Mercy of Tiberius.
5223 Beulah.
5224 Inez.
5225 Infelice.
5226 Macaria.
5227 St Elmo.
5228 Vashti.

WILSON, J. M.

6055 Tales of the Borders.
6056 Tales of the Borders.
6057 Tales of the Borders.
6058 Tales of the Borders.
6059 Tales of the Borders.
6060 Tales of the Borders.
6061 Tales of the Borders.
6062 Tales of the Borders.
6063 Tales of the Borders.
6064 Tales of the Borders.
6065 Tales of the Borders.
6066 Tales of the Borders.

WINTERS, JOHN STRANGE.

5362 A Little Fool.
5363 A Man of Honor.
5367 Army Society.
5564 Bootle's Children.
5368 Bootle's Baby.
5565 Beautiful Jim of the Blankshire Regiment.
5566 Buttons.
5369 Cavalry Life.
5567 Driver Dellas.
5568 Dinna Forget
5370 Garrison Gossip.
5569 Good Bye.
5570 Harvest.
5371 Houp-La.
5571 In Luck's Way.
5372 In Quarters.
5572 Lumley the Painter.
5573 Mrs. Bob.
5574 Mignon's Husband.
5373 Mignon's Secret.
5575 My Poor Dick.
5374 Pluck.
5576 Primrose Sarah.
5577 Regimental Legends.
5578 Sophy Carmine.
6515 Sophy Carmine.
5579 The Other Man's Wife.

WOODS, MRS. HENRY.

5078 A Life's Secret.
5654 Adam Granger.
5079 Anne Hereford.
5080 Bessy Rane.
5081 Court Netherleigh.
4942 Danesboury House.
5082 Dene Hollow.

REFERENCE FRENCH WORKS

4943 East Lynne.
5394 East Lynne.
5083 Edina.
5084 Elester's Folly.
5085 George Canterbury's Will.
5086 Johnny Ludlow, 1st Series.
5087 Johnny Ludlow, 2nd Series.
5088 Lady Adelaide.
4948 Lord Oakburn's Daughters.
5089 Mildred Arkell.
5090 Mrs. Haliburton's Troubles.
4944 Orville College.
4945 Orville College.
4946 Oswald Gray.
5091 Parkwater.
5092 Pomeroy Abbey.
5093 Red Court Farm.
5094 Roland York.
5095 St. Martin's Eve.
4948 The Channings.
5096 The Master of the Greylands.
4947 The Mystery.
5097 The Shadow Ashlydyat.
5098 Trevlyn Hold.
5055 Unholy Wish.
5099 Verner's Pride.
5100 Within the Maze.

WORBOISE, E. J.

5324 A Woman's Patience.
5325 Amy Wilton.
5326 Campion Court.
5327 Crystabel.
5328 Emilias' Inheritance.
5329 Esther Wynne.
5375 Evelyn's Story.
5330 Father Fabien.

5331 Fortune's Favorite.
5332 Fortunes of Cyril Denham.
5333 Grace Hamilton.
5334 Grey and Gold.
5335 Hart's Ease in the Family.
5336 Helen Bury.
5337 His Next-of-Kin.
5338 Husbands and Wives.
5339 Joan Carisbroke.
5340 Kingsdown Lodge.
5341 Lady Clarissa.
5376 Lottie Lonsdale.
5342 Margaret Torrington.
5343 Maud Bolingbroke.
5344 Married Life.
5345 Millicent Kendrick.
5346 Mr. Montmorency's Money.
5347 Nobly Born.
5348 Oliver Westwood.
5349 Our New House.
5350 Overdale.
5351 Robert Wrenford's Daughter.
5377 Sir Julian's Wife.
5352 Sissie.
5353 Singlehurst Manor.
5354 St. Beethas; or, the Heiress of Arne.
5355 Thorneycroft Hall.
5356 The Abbey Mill.
5357 The Brudenells of Brude.
5358 The Grey House at Endelstone.
5359 The Heirs of Herrington.
5360 The House of Bondage.
5361 The Story of Penelope.
5378 The Wife's Trials.
5362 Violet Vaughan.
5363 Warleigh's Trust.

REFERENCE FRENCH WORKS

YATES, EDMUND.

4950 A Waiting Race.
4951 Broken to Harness.
4952 Running the Gauntlet.
4953 Two by Tricks.

6660 A Blue Stocking.....Mrs. Edwards
6565 A Great Mistake.....
6033 A Very Simple Story and Wild Mike.....
.....Florence Montgomery
5581 A Girl Graduate.....C. P. Wooley
6565 A Great Mistake.....
6569 A Rambling Story.....M. C. Clark
6547 A Study in Scarlet.....Doyle
6517 A Strange Manuscript Found in a Copper Cylinder....
5550 A Warrior King.....J. Eveley
6543 Article 777.....Du Boisgobey
6540 A Squire of Low Degree.....Long
6034 A Week in a French Country House, and Other Tales.
.....Mrs. A. K. Sartous
6001 Adrift with a Vengeance.....A. Cornwallis
6569 A Rambling Story.....M. C. Clark
6002 Advocate, The.....
6003 Adam Brown.....
6004 Adam Blair.....Matthew Wald
5611 Adventures of Telemachus.....Dr. Hawkesworth
6005 Adam Graeme of Moss Gray.....
5387 Adventures of Verdant Green.....Bede
5545 Adventures in New Guiana.....Crocker
6006 Agnes.....M. O. W.
6008 Albert Lunel.....
6009 Alchemy, Times of.....Z. Tophelius
5389 Allan Thorn.....Moodney
6011 American Baron.....Jas. de Mille
6571 American Faust.....J. A. Paulton
6566 A Missing Husband.....
5391 An Adirondack Cabin.....

6014 Annals of the Parish.....Jno. Galt
6015 Anni Furness.....
6016 Antinon.....G. Taylor
6567 Another's Crime.....J. Hawthorn
6017 A Man o' War's Bell: An Autobiography.....
6018 A Point of Honor.....Maple Knott
6019 Arabian Nights Entertainment.....
6020 Around a Spring.....G. Droz
6021 Artiste.....Miss M. Grant
6022 Artiste.....Miss M. Grant
6023 Arthur Conway.....Capt. E. H. Milman
6024 Archie Lovell.....Mrs. Annie Edwards
6025 Artemus Ward.....
6026 Arthur Bonnicastle.....L. B. Walford
6027 Arundel Motto.....Mary C. Hay
6028 A Struggle: A Story in Four Parts.....Barnel Philips
6029 Attractive Man.....
6030 Aunt Prue's Railway Journey.....Mrs. Gascorgne
6031 Author's Daughter.....Mary Howitt
6032 Avenger, The.....T. De Quincy
6035 Awful Crammers.....Titus B. Buck
6036 Bachelor of Salamanca.....M. Le Sage
6038 Baffled.....Julia Goddard
6039 Bashful Irishman, The.....Capt. Mourier
6040 Battle of Life. (2 copies.).....C. Sinclair
6041 Battle of Life.....C. Sinclair
6042 Beatrice of Cenci.....T. D. Guerrazzi
6043 Beauclercs, Father and Son. (2 copies).....C. Clarke
6044 Beauclercs, Father and Son.....C. Clarke
6045 Beatie Randolph.....J. Hawthorn
6046 Below the Surface.....G. Mackenzie
6047 Ben Brace.....Capt. Chamier
6568 Between Whiles.....H. Jackson
6049 Birth and Education.....M. Schwartz
6050 Blackwood, Stories from.....
6051 Blanche, the Huguenot.....W. M. Anderson
6052 Blossoming of an Aloe.....Mrs C Hoey

REFERENCE FRENCH WORKS

6053 Blount Tempest.....J. C. M. Bellew
6054 Book for a Corner.....Leigh Hunt
5617 Born to Wander.....Gordon Stables
6067 Bosom Friend.....Mrs. Grey
6068 Bound to John Company. (2 copies).....
6069 Bound to John Company.....
6070 Bound to the Wheel.....Jno. Saunders
6071 Bourbon Lilies.....
6072 Breach of Promise.....
6073 Bracebridge Hall.....Geoffrey Crayon
6074 Brother's Bet, The.....E. F. Carlem
5613 Brothers in Arms.....
6075 Buddlecombe and Back.....F. C. Burnan
6078 But Yet a Woman.....J. S. Hardy
6079 By the Trent.....Mrs. Oldham
6080 Caleb Williams.....Wm. Godwin
6081 Canadian Brothers.....Major Richardson
6544 Canadians of Old.....Roberts
6082 Can the Old Love.....Z. B. Buddington
6083 Car of Carlyon.....Hamilton Aidé
6084 Caste.....
6548 Cæsar's Column.....Boisgilbert
6086 Cecilias.....Ann Argyle
6087 Charles Auchester.....C. Bergey
6088 Charles of Thornhill.....Chas. C. Clarke
5533 Charmouth Grange.....J. P. Groves
6089 Children of the Abbey.....Hilton
6090 Christina North.....E. M. Archer
6091 Citizens of Prague.....Mary Howitt
6092 Claude Melnotte.....Allen Sinkerton
6093 Clytie.....Joseph Hatton
6037 Cometh up as a Flower.....
6094 Compensation.....A. M. H. Bieuster
6095 Confessions of a Pretty Woman.....Miss Sardoe
6096 Conscript.....E. Chatrain
6097 Conspiracy.....Adam Badeau
6098 Cord and Creese.....

6099 Cottagers of Glenburnie.....E. Hamilton
6100 Country Curate.....J. G. Gleig
6101 Country Family, A.....
6102 Country Stories.....Jane Austin
6104 Crimson Stain, A.....Annie Bradshaw
6105 Cripps the Carrier.....
6106 Cruise of the Humming Bird.....Mark Hutton
6107 Curate's Discipline.....Mrs. Elliott
6108 Daisy Dimity.....
6109 Dangerous Guest.....
6111 Darien; or, The Merchant Prince....Eliot Warburton
6110 Dead Lake.....P. Heyse
6112 Deep Waters.....A. H. Drury
6113 Deerings of Midbury.....V. W. Townsend
6556 Deemster.....Caine
6575 Destiny.....
6114 Devil's Chain.....E. Jenkins
6115 Dialect Tales.....Bonner Sherwood
6116 Diamond Cross.....W. B. Philips
6117 Diary of a Physician.....S. Warner
6118 Diary of a Physician (Living).....L. J. C.
6119 Dick Netherby.....L. B. Walford
6577 Dissolving Views.....Mrs. Andrew Lang
6120 Dilemma, The.....
6121 Doctor Antonio.....
5612 Dr. Jolliffe's Boys.....H. Lewis
6574 Don Quixote.....
5393 Driven into Exile.....O. L. O. E.
6122 Duke of Monmouth.....Gerald Griffin
6123 Each for Himself; or, The Two.....A Forbes
6124 Eastern Fruit.....Petroleum V. Nasby
6125 Elsie's Married Life.....Mrs. Daniels
6126 Elsie Venner.....O. W. Holmes
6576 Entanglements.....
6127 Emma.....Jane Austin
5381 Eric.....Farrar
6128 Experience, Premiums Paid to.....Ed. Garrett

REFERENCE FRENCH WORKS

6130 Fair Carew.....C. Mathews
6514 Fair Maid of Marble Mead.....Mrs. K. T. Woods
6131 Fair to See.....L. W. M. Lockhart
6132 Fair Device, A.....Chas. W. Balesteir
6135 Families, The Two.....A. De Tonflanque
6136 Family Tree.....
5614 Famous Frontiersmen.....A. Cattlemore
6138 Fast Life on the Modern Highway.....Taylor
6139 Father Darcy.....
6140 Father and Sons.....Eugene Schurzler
6142 Fernley Manor.....Mrs. M. Daniels
6145 Five Senses.....Gerald Griffin
6146 Florence McCarthy.....Lady Morgan
6147 Florence Templar; or, My Aunt's Story.....
5615 Flute and Violin.....Allen
6148 For Rack of Gold.....C. Gibbon
6149 Forest House.....
6150 For Another's Sin.....Charlotte M. Braeme
6153 Friendship.....
6154 French Revolution, Tales from the First (2 copies.)...
.....Phoebe M. Fielden
6157 Gabrielle, André.....S. B. Gold
6158 Galaska.....L. M. Bayne
6159 Gardenhurst.....Anna C. Steele
6160 Generalship; or, How I Managed My Husband.....
.....Geo. Roy
6161 Geoffry Monckton.....Mrs. S. Moodie
6163 Gibbon.....J. C. Morrison
6164 Gilded Age.....S. L. Coleman
6166 Glimpses Through the Canon Smoke.....A Forbes
6167 Gold Worshippers.....
5597 Gold of Pleasure.....Lathorp
6528 Golden Days of '49.....Kirk Munrose
6168 Good Luck.....
6169 Good Society.....Mrs. Grey
6170 Great Greenfell Garden.....Captain Charnier
5532 Grettir the Outlaw.....S. Baring-Gould

6171 Guenn.....Blanche Willis Howard
6172 Grumbler, The.....Miss E. Pickering
5558 Guy Harris the Runaway.....H. Castleman
6174 Half Hours with Foreign Authors.....
6175 Happy Boy, The.....
6176 Hazlehurst. The Mystery.....Jessie Sale Lloyd
6177 He Cometh Not She Said.....Annie Thomas
5595 He.....
6178 Heir of Vallis.....W. Mathews
6179 Heretic.....
6181 Hidden Perils.....C. M. Hay
6182 Hilda and I.....
6183 Hirell.....Jno. Saunders
6185 Hollands.....V. G. Townsend
6186 Home Influence.....Grace Aquilar
6187 Hoosier Schoolmaster.....E. Eggleston
6188 Hopes and Fears.....
6189 Horrid Girl, A.....
6191 Hour will come.....Von Hillerm
6192 Houses With Fronts Off.....J. H. Friswell
6196 Hyperion, and Other Tales.....H. W. Longfellow
6197 Ike Partington and his Friend.....B. P. Shillabeer
6520 Ill-won Peerages.....M. L. O. Byrne
6198 Improvisatore.....H. C. Anderson
6546 Imprisoned in a Spanish Convent.....Murray
6199 In His Name.....E. F. Hall
6502 In Prison and Out.....H. Stretton
6200 Inheritance, The.....Miss Ferrier
6201 Inside, A Chronicle of Secession.....G. Harrington
6202 In the Cap of Fortune.....Jos. Hatton
6203 Interesting Case, An.....E. W. Alderdice
6204 Into Unknown Seas.....David Ker
6205 Invasion.....Gerald Griffin
6206 Invasion of France.....E. Chatrain
6207 Island Neighbors, The.....A. B. Blackwell
6208 I've Been Thinking. (2 copies.).....A. S. Roe
6537 I've Been Thinking.....A. S. Roe

REFERENCE FRENCH WORKS

6209 James Gordon's Wife.....
6210 Janet Doncaster.....Mrs. Fawcett
6211 Jaunts and Jollities.....J. Jorrocks
6212 Jennie of the Princess.....Helen Mathers
6214 Jilt, The.....
6215 Joachim V. Kamern.....Miss Thompson
6216 John.....E. Carlem
6217 John and I.....Matilda B. Edwards
6500 John Ward, Preacher.....M. Duand
6218 Joshua Davidson.....
6219 John Inglesant.....J. Hy. Shorthouse
6220 King and Country, For, a Tale of 1812.....A. M. M.
6221 King's Cape.....
6538 King Tom and the Runaways.....Pendlenton
6578 Kitto Kent's Troubles.....Julia A. Eastman
6223 Ladies of Lovell Leigh, The.....
6530 Lamplighter.....Cumming
6224 Landolin.....Adolphe Belat
6225 Last of the Mortimers, The.....Anne B. Irish
6226 Leaves from the Tree Iddraysal.....M. Russell
6227 Leonard.....Mrs. Maberly
6228 Legend of the Holy Stone.....Mrs. Alexander Ross
6229 Life and Its Realities.....Lady Chatterton
6230 Life Here and There.....N. P. Willis
6522 Life's Long Battle Won.....E. Garrett
6231 Lights and Shadows of Scottish Life.....J. Willis
6232 Lillian's Penance.....E. Jenkins
6233 Little Hodge.....
6234 Lizzie Lorton of Greyrigg.....E. L. Linton
6235 Log of My Leisure Hours.....
6237 Long Slippers, and Other Tales.....
6238 Lords and Ladies.....
6239 Lord Bantam.....E. Jenkins
6240 Lost Manuscript.....
6242 Lottie of the Mill.....W. Heemburg
6244 Love Against the World.....W. S. Hayward
5593 Love and Peril.....Marquise of Lorne

6245 Love that Kills.....W. G. Willis
6503 Love that Lived.....Mrs. Eiloart
6552 Looking Forward.....Garison
6246 Madame Pompadour's Garter.....G. De St. André
6247 Mad World and its Inhabitants.....Julius Chambers
6248 Maid of Athens.....
6249 Maid of Orleans.....
5623 Maid of Honor.....
6251 Major Jack Downing.....Wingfield
6252 Mansfield Park.....
6580 Man Trap, A.....Mrs. H. Skelton
6253 Mansie Wauch.....
6254 Mapleton.....P. Church
6255 Margins and Merchants.....M. Collins
6256 Marianella.....Clara Bell
6257 Margaret's Engagement.....
6258 Master of the Mine.....R. Buchanan
6259 Martin Pole.....J. Saunders
6504 Marquis and Merchant.....M. Collins
6260 Master Humphries' Clock.....
6579 Massasoit's Daughter.....A. J. H. Duganne
6261 Mattie, A Stray.....
6263 Maurice Elvington.....W. East
6505 Maurice Tyrone.....Justin McCarthy
6264 Maxwell Drewitt.....F. G. Trafford
6265 Melinda the Caloceer.....J. A. Sketchley
6266 Member for Paris.....Trois Etoiles
6267 Men of Character.....D. Jerrold
6268 Meta's Faith.....
6269 Mike Costigan.....
6270 Mills of Tuxbury, The.....V. G. Townsend
6271 Miss Rovell.....F. A. Shaw
6272 Mokeana.....F. E. Burnand
6273 Monomaniac.....W. Gilbert
6274 Moors and the Fens.....F. G. Trafford
6276 Mount Royal Tales.....
6277 Mother Molly.....Frances M. Peard

REFERENCE FRENCH WORKS

6278 Mr. Philips Goneness.....Jas. M. Bailey
6279 Mrs. Sprout's Opinions.....R. Whitering
6280 Mr. Wyman's Ward .....Holme Lee
6581 Mistress and Maid.....
6288 My Cousin Nicholas.....
6290 My Lady Ludlow.....Mrs. Gaskell
6291 My Uncle, the Curate.....
6292 My Wife and My Wife's Sister.....
6293 Nabod at Home .....
6511 Napoleon Smith. .....
6294 Nat Gregory... .....W. Seaton
6295 Ned Allen.....D. Hannay
5584 Ned Harwood's Visit to Jerusalem.....Mrs. Knight
6296 Nestleton Mayne.....J. Jackson Wray
6297 Never Again.....W. S. Mayo
6298 New Abelard, The.....Rd. Buchanan
6299 New Lease of Life, A.....Edmond About
6501 New Priest, The.....R. Lowel
6300 Nigel Bartram's Ideal .....Florence Wilford
6301 Nimport.....E. L. Bynner
6303 North and South.....
6585 Norwood.....Hy. Ward Beecher
6304 Odds and Ends.—Remarkable Events, Adventures from Real Life.....
6305 Odds and Ends.—Twelve Inside and One Out, Mirth and Metre, Pictures of.....
6306 Odds and Ends.—Who's Your Friend, Lobster Salad, Three Links of a Chain.....
6307 Odds and Ends.—Mrs. Partington's Tea Party, Hood's Own, Polly Perkins.....
6308 Odds and Ends.—Our Holiday, Library of Anecdote, etc.....
6582 Odds and Ends.—From an Old Drawer.....
6309 Off-Hand Sketches.....
6310 Old Kensington.....
6311 Old Lieutenant and His Son, The.....
6313 On the Heights.....Auerbach

6314 One Fault.....Frances Trollope
6315 One of the Family.....
9316 Opportunity.....
6317 Orange Lily.....A. M. Crane
6319 Other People's Money.....E. Gabonan
6320 Our Village Tales.....Miss Metford
6321 Out of the Hurley Burley.....Max Adler
6322 Out of the Hurley Burley.....Max Muller
6323 Out of the Hurley Burley.....Max Muller
6324 Pallas in and Saracen.....H. C. Hollway Calthrop
5585 Papa's Own Girl.....M. Howland
6325 Partisan Leader.....E. W. Sydney
6326 Patty.....K. S. Macquoid
6327 Paul Benedict.....Dr. Holland
6328 Peck's Fun.....G. W. Peck
6329 Pearl.....
6553 Pearl Powder.....Edwards
6330 Pen Own.....Maple Knott
6331 Peep o' Day.....Jno. Banin
6332 Perversion. (2 vols.).....E. Mackenzie
6334 Petty Carradine.....C. Cheesbro
6336 Phemie Keller.....F. G. Trafford
6337 Phœbe.....
6338 Picnic Sketches.....J. C. Neal
6339 Pillar of Fire.....Rev. J. H. Ingraham
6340 Pillone.....
6341 Poet and Peer.....Hamilton Aide
6342 Potiphar Papers.....G. W. Curtis
6583 Praise and Principle.....
6343 Professor Conant.....H. L. S. Huntington
6344 Pride and Prejudice.....Jane Austen
6345 Prudence Palfrey.....T. Baldrich
6584 Provost, The.....Jno. Galt
6347 Queen of Bohemia, The.....Joseph Hatton
6349 Question, A.....M. J. Safford
6350 Quite Alone.....G. A. Sala
6352 Ranthorpe.....J. H. Lewis

REFERENCE FRENCH WORKS

6353 Rasselas.....Dr. Johnson
6354 Raymond's Heroine.....
6356 Reginald Archer.....O. M. Seemuller
6357 Reginald Dalton.....
5538 Red Cloud.....Col. Butler
6358 Reminiscences of a Retired Physician.....T. Miller
6360 Right and Left.....Mrs. C. J. Newby
6361 Right and Left.....Mrs. C. J. Newby
6362 Righted at Last.....
6363 Right Way, The.....
6364 Rita.....Hamilton Aidé
6365 Riverston. (3 vols.).....G. M. Craik
6532 Robert Elsmere.....Mrs. H. Ward
6586 Robert Elsmere.....Mrs. H. Ward
6570 Roger Berkeley's Probation.....H. Campbell
6366 Royal Favourite.....
6367 Robinson Crusoe.....Daniel Defoe
6587 Robinson Crusoe.....Daniel Defoe
6369 Romantic Belinda.....Mrs. L. C. Tuthell
6588 Robin Grey.....Chas. Gibbon
5586 Roslyn's Trust.....E. L. Lucy
6370 Romances of the Middle Ages..G. W. Cox & E. Holmes
6371 Roua Pass. (3 vols.).....E. Mackenzie
6372 Royalist and Republican. (3 vols.).....
6373 Sacristan's Household.....Prince Lubomerski
6374 Safer Hadge.....
6375 Sarah De Berenger.....Jean Ingelow
6376 Saxons, Tales of the.....E. Taylor
6378 Scottish Peasantry, Tales of the.....Rev. H. Duncan
6379 Scouring of the White Horse.....Tom Hughes
6380 Scottish Chiefs.....Jane Porter
6555 Scruples.....Walworth
5618 Self Exiled.....J. A. Stewart
6382 Self-Devotion.....K. Randolph
6383 Secret of Her Life.....J. Jenkin
6385 Sense and Sensibility.....
6384 Shakespeare, Tales from.....

6385 Shira.....
6387 Silent Partner.....E. S. Phelps
6518 Silken Threads.....
6388 Simon Seek.....Maple Knott
6389 Singleton Fontenoy.....Jas. Hannay
6390 Sintram and his Companions.....De la Motte
5619 Sir Walter's Ward.....W. Everrand
6392 Six in All.....O. G. Townsend
6589 Six Years Ago.....
6393 Sliding Scale of Life.....Jas. McLevy
6394 Smoke, A Russian Novel.....Turgènieff
6395 Smuggler, The.....Jno. Bamin
6396 Spicy.....M. J. Lamb
6590 Squire's Legacy, The.....Mary Cecil Hay
6397 Stable Secrets.....Jno. Mills
6398 Stage Struck.....Blanche
6399 Starling, The.....Norman McLeod
6400 Story of a Sin.....H. Mathers
6401 Story of a Shower.....A. H. Drury
6402 Stories and Sketches.....
6591 Stories of Waterloo.....
5620 Stories of Old Renown.....O. R. Hope
6403 Stuart of Dunl[illegible]h.....Mrs. Norton
6404 Stranglers of [illegible]is.....Adolphe Belot
6573 Stray Leaves.....Halse
6[illegible] Subaltern, The.....
[illegible]406 Sun Maid, The.....Miss Grant
6407 Sweet and Twenty.....Mortimer Collins
6408 Swift and Sure, or the Career of Two Brothers. A. Elwes
6409 Swiss Family Robinson.....
6410 Sword of Damocles, The.....Anna C. Green
6411 Sylvan Holts' Daughters.....Holme Lee
6412 Tale of the Sea and Land.....J. S. Warner
6413 Tale for the Pharisees.....
6414 Tales for all Readers.....Nelson
6416 Tales and Sketches.....Jas. Hogg
6417 Tales of the St. Lawrence.....

REFERENCE FRENCH WORKS

6541 Tales of a Scottish Parish.....J. Ruddimann
6418 Tangleton Letters.....
6419 Ten Thousand a Year.....S. Warren
6420 Thaddeus of Warsaw..... .....Jane Porter
6422 Theo. Leigh.....
6423 The Advent of Haggi Baba of Warsaw.Capt. Mouvrier
5621 The Cruise of the Petrel.....F. M. Holmes
6424 The Cruelest Wrong of All.....
6558 The Country Fair.....Burgess
6426 The Fate of Madame La Tour.....
6530 Flower of the Grass Market.....
6427 The Great Highway.....S. W. Fulham
5590 The Philadelphian..... .....L. J. Jennings
5587 The Rector of St. Luke.....M. Bernhard
6428 The San Rosain Ranche.....Maud Howe
5591 The Rudder Grangers.....F. Stockton
6429 The Tretons.....
5594 The Laird o' Cockpen.....Ritia
6430 Thirteen Good Stories.....
6545 Three Men in a Boat.....Jerome
6431 Three Chances.....
6534 That Other Person.....Hunt
6432 Throne of David.....Rev. J. H. Ingram
6434 Time, the Avenger.....
6435 Time, the Avenger.....
6562 Told After Supper.....Jerome
6436 Tom Pippin's Wedding.....
6437 Tom Brown at Oxford.....Tom Hughes
6572 Tom Cringle's Log.....
6439 Tom Cringle's Log..... .....
6542 The Tree of Knowledge.....G. Robins
5625 Traitor or Patriot.....M. C. Rowsell
5560 Tom's Street.....Mr. C. Graham
6442 Tricks of The Greeks Unveiled.....
6443 The Tried and Tempted.....
6446 Two Russian Idylls.....
5559 Two Thousand Years Ago.....Prof. Church

6507 Uncle Cesar.....Mrs. C. Rebaud
6447 Uncle Ezekiel, and Other Tales.....
5626 Under False Colors.....S. Dudney
6448 Ursula's Love Story.....
6449 Vagabond Heroine.....Mrs. Edwards
5582 Vagabond Tales.....H. H. Boysun
6450 Valentine Vox.....H. Cockton
6451 Valerie Aylmer.....Christian Reed
5589 Vathek.....W. Brockford
6452 Venus, The Tinted.....
6453 Veronica.....
6454 Vicar of Wakefield.....O. Goldsmith
6456 Vic.....
6458 Violet.....
6459 Vivia.....Florence Wilford
6460 Vivia.....Florence Wilford
6508 Vivia.....Florence Wilford
6461 Wathams.....G. R. Gleig
6463 Waterloo, Story of the Battle.....Rev. G. R. Gleig
6464 Wasted Life, Passages from the History of a.....
.....By a Middle-Aged Man
6465 Waterdale Neighbors.....
6466 Waterloo, Story of the Hundred.....N. E. Chatrain
6467 Waters, By Still.....
6468 Wayside Cross.....Capt. E. Milman
6469 Week, A, in a French Country House....A. K. Sartoris
6470 What Answer.....A. E. Dickinson
6471 Wheat and Tares.....
6529 When We Were Boys.....O'Brien
6473 Which is the Heroine.....
6474 Which is the Winner.....
6592 Which is the Winner.....
6475 White Boy.....Mrs. S. C. Hall
6476 White Wife, etc., The.....Cuthbert Bede
6478 Widow Barnaby.....F. Trollope
6479 Widow Bedott, The, Papers.....F. M. Whitcher
6481 Wife of a Vain Man.....M. S. Schwartz

FRENCH WORKS
REFERENCE

6484 Willis the Pilot.....Josh Bellange
6485 Wit and Humor.....J. F. Smith
6593 Woman and her Master.....
6486 Women's Wrongs.....Gail Hamilton
6487 Woman of Business.....M. Savage
6489 Won on a Canter.....Old Calabar
6491 Won.....B. Buxton
6594 Won, Not Wooed.....M. J. Safford
6492 Worst Boy in Town.....Jno. Haverton
6494 Ye Outside Fools.....T. Titmarsh
6495 Year 13.....Fritz Reuter
6535 York of Thorah.....Luska
6496 Young Commander, The.....Capt. Armstrong
6497 Young Husband, The.....Mrs. Grey
6499 Zenobia, Queen of Palmyria.....Rev. W. Ware

FRENCH WORKS.

7500 A Mes Enfants.....N. Légendre
7613 Andréac le Prêtre Soldat.....
7502 Albani.....
7503 Aventures d'Un Alsacien.....A. D. Lamothe
7507 Charles XII.....
7510 Don Giovani.....A. Bresciani
7511 Edmond.....A. Bresciani
7512 En Amérique et en Europe.....X. Marmier
7513 Evenor et Leugippe.....G. Sand
7514 Foi Juré.....R. DeNavery
7523 Juif Ephraim.....R. DeNavery
7505 La Cendrillon.....
7508 La Maison du Sabbat.....
7526 La Terre et la Lune.....Jules Verne
7527 La Jeunesse.....
7528 La Jaganda.....
7529 La Maison de Glace.....
7530 L'Esprit Frappeur.....
7531 Le Château de Wildenborg.....
7537 Les 773 Millions.....
7532 Le Juif de Vérone.....A. Bresciani
7533 Le Zouave Pontifical.....A. Bresciani
7535 Le Secret du Pole.....L. P. Lemay
7536 L'Ennemie de Madame.....
7538 Le Taureau des Vosges.....A. D. Lamothe
7504 Le Proscrit de Camargue.....
7524 L'Accusé.....R. DeNavery
7539 Les Parias de Paris. (Vol. 1.).....A. D. Lamothe
7540 Les Parias de Paris. (Vol. 2.).....A. D. Lamothe
7541 L'Eau qui Dort.....
7542 Les Coups d'Epée.....

FRENCH WORKS
REFERENCE

7543 Lugrézie.....Charles Deslys
7544 Marpha.....
7545 Martyrs de la Sybérie.....
7546 Michel Strogoff.....Jules Verne
7547 Mystères de Marchecoul.....A. D. Lamothe
7549 Pardon de Moine.....A. D. Lamothe
7550 Parasol & Cie.....
7551 Pierre Mouton.....
7552 Quinze Ans de Bagne.....L. Ulbac
7553 Renoldo et Sélima.....
7555 Robert, Episode de l'Année.....
7556 Séparée (La).....Tony Révillon
7557 Siècle de Louis XIV.....Voltaire
7558 Siècle de Louis XV.....Voltaire
7559 Soirée de Constantinople.....A. D. Lamothe
7560 Théodicée.....
7561 Zingare.....Charles Deslys
7674 Le Cloître Rouge.....

ROMANS.

7623 Les Drames de Paris. (Vol. 1.).....Ponson du Terrail
7624 Les Drames de Paris. (Vol. 2.).....Ponson du Terrail
7625 Les Drames de Paris. (Vol. 3.).....Ponson du Terrail
7626 Le Capitaine des Pénitents Noirs....Ponson du Terrail
7672 Le Page Fleur de Mai.....
7627 Les Misères des Enfants Trouvés.....E. Sue
7607 Les Mystères de Paris. (Vol. 1).....E. Sue
7608 Les Mystères de Paris. (Vol. 2.).....E. Sue
7628 Les Voleurs d'Or.....C. Chabrillan
7629 Le Marchand de Diamants. (Vol. 1.)..X. DeMontepin
7630 Le Marchand de Diamants. (Vol. 2.)..X. DeMontepin
7619 L'Enfant Maudit.....R. DeNavery
7620 Les Victimes.....R. DeNavery
7622 Le Patira.....R. DeNavery
7621 Le Trésor de l'Abbaye.....R. DeNavery
7616 Jean Canada.....R. DeNavery
7505 La Cendrillon.....R. DeNavery

7508 La Maison du Sabbat.....R. DeNavery
7586 Les Drames de la Misère. (Vol. 1.).....R. DeNavery
7587 Les Drames de la Misère. (Vol. 2.).....R. DeNavery
7569 Le Médecin des Pauvres.....X. DeMontepin
7570 Le Démon de l'Argent.....H. Conscience
7571 Le Martyre d'une Mère.....H. Conscience
7581 Les Misérables. (Vol. 1.).....V. Hugo
7582 Les Misérables. (Vol. 2.).....V. Hugo
7583 Les Misérables. (Vol. 3.).....V. Hugo
7584 Les Misérables. (Vol. 4.).....V. Hugo
7585 Les Misérables. (Vol. 5.).....V. Hugo
7597 Le Bossu. (Vol. 1.).....P. Féval
7598 Le Bossu. (Vol. 2.).....P. Féval
7614 Le Tueur de Daims.....J. F. Cooper
7617 L'Ecumeur de Mer.....
7615 Le Crime de Maltaverne.....C. Buet
7618 Les Chevaliers de la Croix Blanche.....C. Buet
7633 L'Inconnu de Belleville.....P. Zaccone
7634 Blanchette.....
7635 La Marquise Sanglante.....Comtesse Dash
7636 Les Lions de Paris.....
7637 Le Secret de Daniel.....J. Castyne
7642 Le Charlatan.....E. Berthet
7643 Le Mannequin.....H. Escoffier
7644 Le Cochon d'Or. (Vol. 1.).....F. Boisgobey
7645 Le Cochon d'Or. (Vol. 2.).....F. Boisgobey
7646 Les Frères de la Côte.....Em. Gonzales
7647 La Boite d'Or..... Mary Lafond
7648 L'Œil de Diamant.....E. Berthet
7649 Le Marquis de Loc-Ronan Marcof le Malouin.
.....E. Capendu
7650 Les Quatre Fils Aymon.....
7651 Aventures de 4 Femmes et d'un Perroquet...A. Dumas
7652 Ange Pitou. (Vol. 1.).....A. Dumas
7653 Ange Pitou. (Vol. 2.).....A. Dumas
7591 Comtesse de Charny. (Vol. 1.).....A. Dumas
7592 Comtesse de Charny. (Vol. 2.).....A. Dumas

REFERENCE

7593 Comtesse de Charny. (Vol. 3.) ..... A. Dumas
7594 Comtesse de Charny. (Vol. 4.) ..... A. Dumas
7595 Comtesse de Charny. (Vol. 5.) ..... A. Dumas
7596 Comtesse de Charny. (Vol. 6.) ..... A. Dumas
7605 Chevalier de la Maison Rouge. (Vol. 1.) ... A. Dumas
7606 Chevalier de la Maison Rouge. (Vol. 2.) ... A. Dumas
7573 Comte de Monte Christo. (Vol. 1.) ..... A. Dumas
7574 Comte de Monte Christo. (Vol. 2.) ..... A. Dumas
7575 Comte de Monte Christo. (Vol. 3.) ..... A. Dumas
7576 Comte de Monte Christo. (Vol. 4.) ..... A. Dumas
7577 Comte de Monte Christo. (Vol. 5.) ..... A. Dumas
7578 Comte de Monte Christo. (Vol. 6.) ..... A. Dumas
7509 Chasseur de Sauvagine ..... A. Dumas
7654 Fernande ..... A. Dumas
7609 Fille du Régent ..... A. Dumas
7673 La Femme aux Colliers de Velours ..... A. Dumas
7655 La Dame aux Camélias ..... A. Dumas
7656 La Reine Margot. (Vol. 1.) ..... A. Dumas
7657 La Reine Margot. (Vol. 2.) ..... A. Dumas
7658 La Dame de Monsoreau. (Vol. 1.) ..... A. Dumas
7659 La Dame de Monsoreau. (Vol. 2.) ..... A. Dumas
7660 La Dame de Monsoreau. (Vol. 3.) ..... A. Dumas
7661 Les Quarante-Cinq. (Vol. 1.) ..... A. Dumas
7662 Les Quarante-Cinq. (Vol. 2.) ..... A. Dumas
7663 Les Quarante-Cinq. (Vol. 3.) ..... A. Dumas
7664 Les Mariages du Père Olifus ..... A. Dumas
7665 Le Trou de l'Enfer ..... A. Dumas
76[illegible] Dieu Dispose. (Vol. 1.) ..... A. Dumas
76[illegible] Dieu Dispose. (Vol. 2.) ..... A. Dumas
7668 Madame de Chambly. (Vol. 1.) ..... A. Dumas
7669 Madame de Chambly. (Vol. 2.) ..... A. Dumas
7670 Trois Hommes Forts ..... A. Dumas
7579 Trois Mousquetaires. (Vol. 1.) ..... A. Dumas
7580 Trois Mousquetaires. (Vol. 2.) ..... A. Dumas
7610 Vingt Ans Après. (Vol. 1.) ..... A. Dumas
7611 Vingt Ans Après. (Vol. 2.) ..... A. Dumas
7612 Vingt Ans Après. (Vol. 3.) ..... A. Dumas

7599 Vicomte Bragelone. (Vol. 1.) ..... A. Dumas
7600 Vicomte Bragelone. (Vol. 2.) ..... A. Dumas
7601 Vicomte Bragelone. (Vol. 3.) ..... A. Dumas
7602 Vicomte Bragelone. (Vol. 4.) ..... A. Dumas
7603 Vicomte Bragelone. (Vol. 5.) ..... A. Dumas
7604 Vicomte Bragelone. (Vol. 6.) ..... A. Dumas

HISTOIRES.

7516 Histoire du Canada. (Vol. 1.) ..... F. X. Garneau
7517 Histoire du Canada. (Vol. 2.) ..... F. X. Garneau
7518 Histoire du Canada. (Vol. 3.) ..... F. X. Garneau
7565 Histoire du Canada. (Vol. 4.) ..... F. X. Garneau
7566 Histoire du Canada. (Vol. 5.) ..... F. X. Garneau
7567 Histoire du Canada. (Vol. 6.) ..... F. X. Garneau
7568 Histoire du Canada. (Vol. 7.) ..... F. X. Garneau
7563 Histoire de France. (Vol. 1.) ..... E. Lefranc
7564 Histoire de France. (Vol. 2.) ..... E. Lefranc
7638 Histoire de Napoléon 1er. (Vol. 1.) ..... E. Regnault
7639 Histoire de Napoléon 1er. (Vol. 2.) ..... E. Regnault
7640 Histoire de Napoléon 1er. (Vol. 3.) ..... E. Regnault
7641 Histoire de Napoléon 1er. (Vol. 4.) ..... E. Regnault
7588 Histoire d'Angleterre. (Vol. 1.) ... M. O. Lame Fleury
7589 Histoire d'Angleterre. (Vol. 2.) ... M. O. Lame Fleury
7515 Histoire de Perse ..... L. Bernard
7520 Histoire de la Prusse ..... A. D. Lamothe

DIVERS.

7590 Débats de la Législature de Québec, 85 à 89. 5 Vols.
7670 Annales du Génie Civil.
7671 Arrêts et Règlements du Conseil Supérieur de Québec.
7672 Collectionneur Monnétaire, par Jos. Leroux, M.D.

REFERENCE

REFERENCE.

NOT ALLOWED OUT OF THE READING ROOM.

No.	Name of Books.	Author's Name.	Vol.	Date.
8061	Atlas of the World		1	1891
8000	Calculator, The	W. Richardson	1	1860
8001	Canada Directory. (3 copies.)		1	1875
8002	Canada Directory (supplement to the above)		1	1875
8004	Catalogue of the Chinese Collection		1	1843
		W. B. Landon	1	1843
8005	Census of Canada in 1870 and 1871		4	
8006	Chess Player, The			
8007	Civil Code of Lower Canada	Thomas McCord	1	1870
8008	Consolidated Statutes of Lower Canada		2	'59-61
8003	Cyclopædia, American (47 parts)			1864
8010	Cyclopædia of Applied Mechanics, Appleton's, A Dictionary of Mechanical Engineering		3	1880
8011	Cyclopædia of Biography, containing a Series of Original Memoirs of the Most Distinguished Persons of All Ages	F. L. Hawkes, D.D.	1	1859
8012	Cyclopædia of the Industry of all Nations	C. Knight	1	1851
8103	Cyclopædia, or Universal Dictionary of Arts and Science	Abraham Ries	30	1819
8014	Plates to the Above Work		6	1820
8015	Cyclopædia of Useful Arts	C. Tomlinson	2	
8016	Debates, Dominion House of Commons (6 vols.)			1877-81
8017	Debates on Confederation of British North America Provinces		1	1865
8018	Debates, Senate		1	'80-81
8019	Dictionary, Commercial	McCulloch	1	1846
8020	Dictionary of Dates relating to all Ages and Nations, for Universal Reference	J. Haydn	1	1860

No.	Name of Books.	Author's Name.	Vol.	Date.
8021	Dictionary of Machines, Mechanics, Engine-work and Engineering	Appleton	1	1857
8022	Dictionary, Mathematical	Hutton's	2	1795
8023	Dictionary of Mechanical Science	Jamieson's	1	1827
8024	Dictionary of the English Language	Noah Webster	1	1859
8029	Dictionary of the English Language	Noah Webster	1	1891
8063	Phrase and Fable	Rev. Dr. Brewer	1	
8025	Encyclopædia, Americana	F. Leiber	13	1884
8026	Encyclopædia, Brittanica		25	1891
8027	Encyclopædia of Music	J. W. Moor	1	1854
8028	Engineers and Contractors, Books of Prices	Spows	1	1876
8030	French Grammar	De Fiva's		
8031	Gazetteer of British North America	Lovell		
8032	Gazetteer, Imperial, The, A General Dictionary of Geography	J. W. Black, Ph.D.	2	1856
8033	Gazetteer, Pronouncing, of the World	Lippincott's		
8034	Gazetteer, Pronouncing, of the World	Oliver Boyd	1	1879
8035	Geography, The Library, Consisting of 100 Maps, with Descriptive Letter-press	Collins, Sons & Co.	1	
8062	Geological Survey			1887-88
8036	Great Industrial Exhibition of 1863 in connection with the Royal Dublin Society		1	
8037	Hand-book of Criminal Law, Applicable Chiefly to Commercial Transactions	W. C. Sleigh	1	1858
8038	Hoyle, The American or Gentlemen's Hand-book of Games		1	1879
8009	Hotels of Europe, America, etc		1	1890
8039	Journals of the Legislative Councils of Quebec, 1872-75-76		3	

REFERENCE

No.	Names of Books.	Author's Name.	Vol.	Date.
8040	Journals of the Legislative Assembly of Quebec 1856-57, 1869-70-74-75-76		21	
8041	Journals of the House of Commons of Canada		1	1878
8042	Journals of The Senate		1	1878
8043	Landed Gentry of Great Britain and Ireland	Sir D. Burke	1	1862
8044	Law of Contract for Work and Service	D. Gibbons	1	1865
8045	Lovell's Intermediate Geography		2	1879
8046	Maps of North Western Canada	T. Devine	1	1857
8048	Municipal and Road Act of Lower Canada		1	1855
8049	Municipal Code, Province of Quebec	E. Le De Bellefeuille	1	1882
8050	Peerage and Baronetage of the British Empire	Sir B. Burke	1	1862
8051	Penny Cyclopædia			
8052	Plans of Rivers and Lakes between Lake Huron and the Ottawa River		1	
8064	Royal Society of Canada, Reports of		14	
8053	Sessional Papers, Dominion Government		11	
8054	Shareholder's Guide	Bradshaw	1	1857
8055	Statutes of Quebec	1854-55-56, 1878-81	8	
8056	Ten Thousand Wonderful Things		1	
8057	Topographical, Statistical and Historical Gazetteer of Scotland		2	1857
8058	Trade and Navigation of the Provinces of Canada. (2 copies.)		2	1857

LIST OF PAPERS.

DAILIES.

* 2 Montreal Gazette.
* 2 Montreal Herald.
* 1 Montreal Witness.
* 1 Montreal Star.
* 1 Montreal Minerve.
* 1 Montreal La Patrie.

WEEKLIES.

1 American Machinist.
* 1 American Field.
* 1 Argosy (Boys').
* 1 Boston Globe.
* 1 Co-operative News.
1 Carpenter and Builder.
* 1 Detroit Free Press.
* 1 Dublin Warder.
* 1 Dublin Freeman.
1 Engineer.
1 Engineering.
1 English Mechanic.
* 1 Electrical World.
* 1 Frank Leslie.
* 1 Glasgow Mail.
1 Graphic (London).
* 1 Grip.
* 1 Harper's Weekly.

1 Illustrated London News.
1 Judy.
* 1 Judge.
* 1 La Monde Illustré.
* 1 London Times.
* 1 News of the World.
* 1 New York Clipper.
* 1 New York Herald.
* 1 People's Paper.
* 1 People's Journal.
* 1 Pictorial World.
1 Punch.
* 1 Puck.
* 1 Railway Age.
* 1 Railway Gazette.
* 1 Railway Review.
* 1 Reynolds's Newspaper.
1 Scientific American.
1 Scientific American Supplement.
* 1 Scottish American.
* 1 Scottish Nights.
* 1 Standard.
* 1 The Bailie.
* 1 The Echo.
* 1 Toronto Mail.

MONTHLIES.

1 Argosy.
1 Blackwood's.
1 Boy's Own Paper.
1 Century.
1 Century, Nineteenth.
1 Chamber's Journal.
1 Dominion Monthly.
* 1 European Mail.
1 Family Herald.
1 Fortnightly Review.

1 Harper's Monthly.
1 House Painting.
1 Leisure Hour.
1 London Journal.
1 National Car and Locomotive Builder.
1 Painter's Magazine.
* Poultry World.

NOTE.—Papers marked with an asterisk (*) are sold to the highest tender on the last week of March, June, September and December for the quarter ensuing.

Members desiring books, please see Book Indicator; Red denotes book out. When sending a list, mark twenty or more (numbers only).

LIFE MEMBERS.

SIR JOSEPH HICKSON.
HERBERT WALLIS.
WM. MCWOOD.
F. P. CURRIE.
JOHN TAYLOR.
ALFRED WALTON.
SIR HENRY TYLER.
L. J. SEARGEANT.
WM. CROSS.
F. L. WANKLYN.
ROBERT COWANS.
DAVID THOMAS.

THE

OFFICERS.

President:

L. J. SEARGEANT, ESQ.

Vice-Presidents:

HERBERT WALLIS, Esq.
F. L. WANKLYN, ESQ.
WM. MCWOOD, ESQ.
JOHN TAYLOR, ESQ.

Committee:

JOHN FIZZELL.
J. CARMICHAEL.
J. ASHCROFT.
ALEX. BLAIR.
R. CRAWFORD.
HY. CARMICHAEL.
ARTHUR WARD.
C. J. WILLIAMS.
F. H. WILDGOOSE.
JOHN PITT.
WM. POWLES.
THOS. METCALFE.

Chairman:

JAMES ANTHONY.

Trustees:

THE PRESIDENT OF THE GRAND TRUNK RAILWAY, THE BOARD OF DIRECTORS AND MECHANICAL SUPERINTENDENT.

Working Trustees:

ANDREW PATTERSON.
JOHN MILLINGTON.

Auditors:

JOHN LAING.
H. H. POWLES.

Secretary-Treasurer:

ANDREW STARK.

Librarian:

F. E. WYER.

Cons
By-L
Orde
Rules
Scien
Scien
Scien
Histo
Biogr
Trave
Misce
Poetr
Maga
Fictio
Fictio
Frenc
Refer
Paper
Life M
Office

INDEX.

Constitution 3
By-Laws 8
Order of Business at Annual and Semi-Annual General Meetings 10
Rules of Order for all General Meetings 11
Science.—Section I. Architecture, Electricity, Engineering, and Mathematics 13
Science.—Section II. Agriculture, Geology, Natural History, and Hygiene 22
Science.—Section III. Astronomy, Chemistry, and Natural Philosophy 29
History 31
Biography 41
Travels 49
Miscellaneous 58
Poetry 70
Magazines and Reviews 73
Fiction, Selected 75
Fiction, Miscellaneous 130
French Works 145
Reference 150
Papers and Magazines 153
Life Members 155
Officers 157